GUERNSEY BREEDERS' JOURNAL

... Issued Monthly by the American Guernsey Cattle Club and Devoted to the Advancement of the Guernsey ...

Entered as Second Class Matter, December 15, 1909, at the Post Office at Peterboro, N. H., under the Act of March 3, 1879.

Vol. 6, No. 5, New Series | SECRETARY'S OFFICE, PETERBORO, N. H. | November, 1914

Aged Cow Class at Special Guernsey Show, Middlesex South Agricultural Society

Frank S. Peer

OFFERS

FOR SALE

100 GUERNSEYS 100

from his recent importation

30 Cows

40 In-Calf Heifers

25 Yearling Heifers

7 Bulls

This unreserved offering affords breeders a rare opportunity to add the best imported blood to their herds. Every animal was personally selected by Mr. Peer from the leading Island and English herds and represents the best those countries are producing. The cows and two-year-old heifers, many of which are approaching calving, are bred to bulls of popular Island strains. The yearlings are now being breed to "May Rose" and "Governor of the Chene" bulls and can remain at the farm until safe with calf

Write for information.

Osceola Farms, - Cranford, New Jersey

Cranford is 17 miles from New York City on the Central Railroad of New Jersey and has excellent train service.

SARNIA

THE FOLLOWING BULLS HAVE BEEN USED IN THIS HERD SINCE ITS FOUNDATION. ALL A. R. BULLS BUT TWO.

Benjamin 1931 A. R.
Viscount 2177 A. R
Count Bishop 4366 A. R.
King Yeksa 5684 A. R.
Coralette's Son 3987 A. R.
Sir Fantine 4416 A. R.

Selma's Glenwood 12596 A. R.
Glenhaddon 10700 A. R.
Sequel 12504 A. R.
Golden Crest 7910 A. R.
Vesta's Son 5011
Glorious 11377

There are now in use in the Herd

Knight Errant 12328

A son of Skeezicks 9979 A. R. and Countess Fantine 14730, 592.59 lbs. fat at 2½ years old and 582.33 lbs. fat at 3½ years old.

Imp. Prince of Sarnia 22000

1st prize over Alderney 1909, 1910, 1911. King's Cup, 1910. Three daughters under A. R. test.

Jessy Rose's Pride of Iowa 23955

Sired by Pride of Iowa, a son of the great Dairymaid of Pinehurst 24656 with records of 860.26 lbs. fat at 3 years old and 910.67 lbs. at 4 years old.

Dam Jessy Rose X 28373 A. R. 1855, record 646.03 lbs. fat at 3 years old and Grand Champion cow at Iowa Dairy Show 1913 and National Dairy Show 1913. Also first prize at National Dairy Show, 1912.

Have a few good bull calves by Selma's Glenwood and Knight Errant out of A. R. cows. Send for sale list.

CHARLES L. HILL

Rosendale, Wisconsin

BAILEY FALLS FARM

BENT BROTHERS, Proprietors

OGLESBY, ILLINOIS

THE FEMALES of our breeding herd are limited to those of the best of blood lines, individuality and of producing ability which puts them into the Advanced Register with good margins.

OUR HERD SIRES

Nora's May King of Bailey Falls 21759. Sire Imp. King of the May 9001; Dam Nora Wayland 22193, 642.20 lbs. fat at 4½ yrs.

Imp. Reformer of the Chene 22004 Sire Governor of the Chene 1297 P. S. Dam LeGele's May 3334 F. S. 469.62 lbs. fat.

Prince Arthur of Arcady 17674. Sire Imp. Masher's Sequel 2nd 12503; Dam Imp. Dairy Maid of Anneville V. 22552, 449.25 lbs. fat

FOR SALE

A number of young bulls from our A. R. cows. Some old enough for service and of exceptional individualty. Send for list.

WE WILL SHOW AT THE NATIONAL THIS FALL—CALL ON US.

Florham Farms Guernsey Herd

Has been augmented by several importations during the past twelve months.

Fifty young Cows and Heifers reached Florham in June and sixty-six head left Southampton on July 11th. When the latter shipment reaches Florham, say about August 20th, the herd will total

300 HEAD

From this large selection intending buyers can satisfy their needs whether it be for show cattle or those of desirable working quality. Many of the animals are in calf from Island service, while others have been bred to

MAY ROSE BULLS

of the highest character and breeding. Inspection invited and for further particulars address,

J. L. HOPE, Florham Farms,

Madison, New Jersey.

EDGEMOOR FARM

SANTEE, CALIFORNIA

W. H. DUPEE, Owner

Our purchasing agent, Dr. Wood, reached Quarantine at Littleton, Mass., on Aug. 14th, with twenty of the best cows he could find on the Island to fill our requirements. The lot includes several who have Island records, finished and unfinished.

Florrie of the Palotterie VI. has 609.69 pounds; Cheminante XI. (out of Cheminante X. 469.01 pounds) has about 570 pounds in 353 days at 2½ yrs. old. If she could have finished her year would have beaten Island record for her age of 573.56 pounds. A Princess May of the Hunguets, a daughter of Gold Boy of the Islets (460.44 pounds at 10 yrs.) A sister of Cyrene d'Or (637.7 pounds) Daisy of the Houmets 497.80 pounds at 2 yrs. The lot will make a worthy addition to the high-class lot at Edgemoor Farm.

Jedetta's Only Son For Sale

Earl of Fair Acres 13684

Born April 25, 1908.

Sire Dairymaids Glenwood of Pinehurst 10548
He by Glenwood Boy of Haddon 4605 and out of Dairymaid of Elm Place 14197, 12176.9 lbs. milk; 668.36 lbs. fat.

Dam Jedetta 11966, 8601.3 lbs. milk, 451.07 lbs. fat
She is dam to Jedetta of Pinehurst 15109 lbs. milk; 778.80 lbs. fat
" 2d 8949 lbs. milk; 482 lbs. fat.
" 3d 9798 " " 431 " "

This is Jedetta's Only Son

He is a vigorous deep chested, capacious, straight backed individual. He is free from tuberculosis and contagious abortion; is docile and a sure quick breeder. He is a tried sire of the best blood lines.

We have used him four years in a small herd and are selling to avoid further-inbreeding: He ought to be good for at least four years more. Don't loose this opportunity! Address inquiries to

The Animal Husbandry Department
Massachusetts Agricultural College,
Amherst, Mass.

ROUGHWOOD

OFFERS

A Fine Young Bull

A Splendid Individual Dropped last January

His dam is a tested daughter of Gov. of the Chene.

His sire, Raymond of Roughwood, by Imp. Raymond of of the Preel, out of Imp. Bon Espoir 10th.

This young bull is a particularly handsome animal, quite fit to show this fall.

Price, $200.00

GEORGE N. BARRIE,

Chestnut Hill - - - Massachusetts

Breeders of Guernsey Cattle

At the recent fair at Framingham in the class for Bulls under one year, the first, second and fourth Prizes went to Calves bred at Fillmore Farm. In the class for Bulls over one year and under two, the first prize went to a youngster bred at Fillmore Farm.

We have on hand and for sale, several Young Bulls of this sort. If you want one that is bred right AND SHOWS IT, write to

Fillmore Farm

Wellesley Farms, - - - - - - Mass.

C. H. JONES, Prop. N. O. TERPENING, Herdsman W. P. WILEY, Supt.

PENCOYD FARM

BALA, PENNA.

"MAY ROSES"
"GLENWOODS"

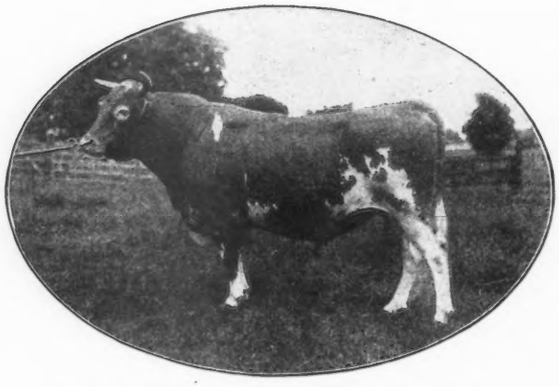

Imp. Golden Secret of Lilyvale A. R. 104

Address all correspondence to

T. W. & I. W. ROBERTS
2023 Land Title Bldg.,
Philadelphia,
Penna.

FOR SALE: May Rose Bull Calves, Glenwood Bull Calves.

One sired by Dairymaid's Choice of Pinehurst and out of an A. R. Glenwood Dam.

GRASSLAND FARMS

Inspection Day Every Day

Two Sires and Thirty-seven Females

In the present herd in the Advanced Register

Herd Regularly Tuberculin Tested

Correspondence Solicited

Satisfaction Guaranteed

CHAPINVILLE, CONN.

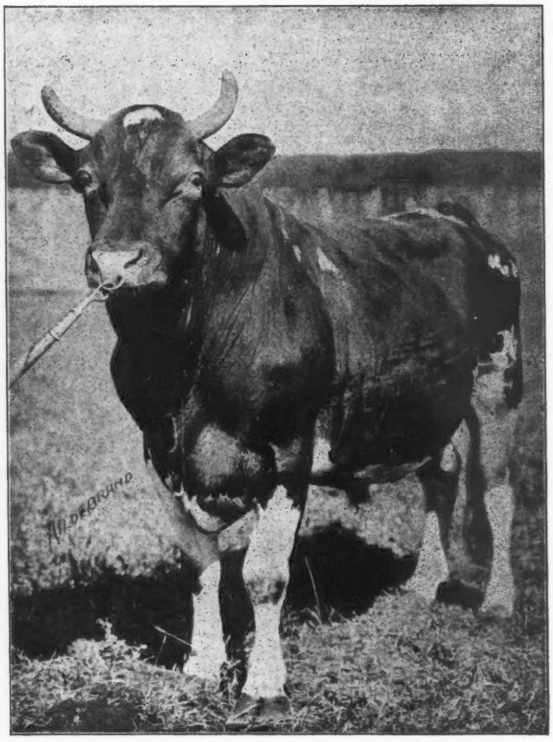

George Washington of Fairfield Farm 10866 A. R.

Maple Farm of Midlothian

GUERNSEY HERD

Has been regularly tested for tuberculosis and no animal has ever shown a re-action. Under the State accredited herd plan our Guernseys stand in

CLASS "A"

and are the first in the State of Illinois to obtain such recognition.

THIS MEANS

That the health of bull calves purchased from MAPLE FARM OF MIDLOTHIAN is vouched for by the great State of Illinois and the animals are welcomed to any part of the United States of America.

We offer a choice selection of youngsters with the strongest of Advanced Register backing. Write

MAPLE FARM OF MIDLOTHIAN

CHARLES D. ETTINGER, Proprietor,

WALTER A. COOK, Manager — **Box 114, Tinley Park, Illinois**

Delaware College

"May Roses"

HERD BULLS

Beda's May King 11893 A. R.

25% of the blood of May Rose II

Anton's May King 27387

28% of the blood of May Rose II

FOR SALE, the following Bull Calves

Eva's Beda King 29928 contains 18.75 per cent. of the blood of May Rose II. Dam now on test and doing well.

Princess's May King 29308 contains 12.5 per cent. of the blood of May Rose II. Dam has two A. R. daughters and two more on test.

Seneca May King 29309 contains 12.5 per cent. of the blood of May Rose II. Dam A. R. 2676.

Governor of the Chene's King contains 12.5 per cent. of the blood of May Rose II. Dam a daughter of Governor of the Chene.

For further description and prices, address

Department of Agriculture

Newark, Delaware.

FOR SALE

5 Splendidly Bred Guernsey Cows

One in Advanced Register with first calf, can do much better, the others can be put in, also

ONE BULL

whose dam is a A. R. cow with over 10,000 lbs. For description, pedigree and price address

F. H. DENNY,

211 4th Ave., Pittsburgh, Pa

TARBELL FARMS GUERNSEY HERD

We are offering for sale a choice lot of young Guernsey bulls from two to twelve months of age. Excellent individuals and out of dams having good A. R. records. Send for pedigrees and descriptions.

TARBELL FARMS

SMITHVILLE FLATS CHENANGO COUNTY, NEW YORK

STANNOX FARM

SHERBORN, MASS.

Every Cow in the Herd is in the Advanced Register

AVERAGE RECORD—ALL AGES

Butter Fat 462.62 lbs. Percentage, 5.22

Every Heifer in Milk is Qualifying with large Margin over Requirements

ANIMALS OF BOTH SEXES FOR SALE

C. S. Houghton
Owner

P. F. Staples
Manager

Linda Vista Farms

HOLLISTON, MASS.

HERD BULLS

Jethro's May King of Linda Vista 14591
Sire Jethro Bass 11366, A. R. 122
Dam Langwater Rosie 21333, A. R. 1563

Imp. Itchen Red Raider 27342
Sire Imp. Moss Raider 22155
Dam Itchen May Rose E. G. H. B.

"May Roses"

LOUIS E. P. SMITH
Owner

E. PARKER SMITH
Manager

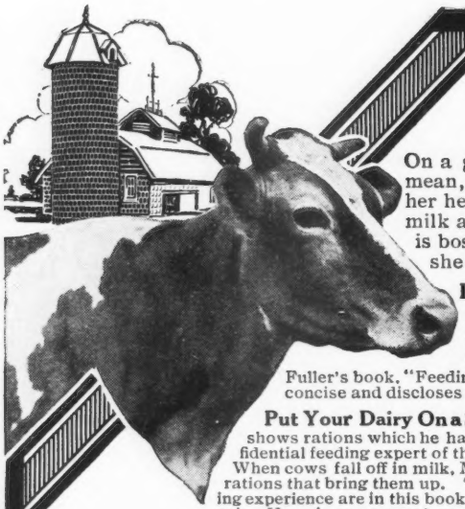

Is "Bossy" The Boss?

On a great many farms she is. We mean, of course, the cow that eats her head off and lets down as much milk as suits her. Each cow like this is boss, for you work for her and not she for you.

Is She Yielding Maximum Profits?

Don't be satisfied with even moderate results. Study the proposition. All successful dairymen do. We urge you by all means to read Mr. V. E. Fuller's book, "Feeding Cows for Profit." It is simple and concise and discloses principles of feeding which will

Put Your Dairy On a Sound Business Basis. Mr. Fuller shows rations which he has used with great success as the confidential feeding expert of the greatest dairy herds in this country. When cows fall off in milk, Mr. Fuller is called upon. He mixes rations that bring them up. The results of his many years of feeding experience are in this book. It's worth many times the price we ask. Here is your great opportunity of securing it:

For Only $1 We Send You

"Feeding Cows for Profit" *and the* Farm Journal for 4 Years

Either Alone Is Worth It!

The regular subscription price of the Farm Journal is $1 for five years. A single issue is worth that, so subscribers often write. The first edition of the book sold for $5.00 per copy—yet for $1 you get the book and the paper for four years! The first edition was immediately exhausted by those who knew Mr. Fuller and his work. Fortunately we secured the rights to reprint it for Farm Journal folks. The only difference in the book is that ours is bound in paper covers and his in leather. All the original matter is there and more, too, for Mr. Fuller has added some feeding formulas just for "Our Folks."

Guarantee We guarantee to refund the full amount of the subscription price of the Farm Journal if the subscriber notifies us within three months after paying for it to stop the paper. We give you this guarantee because we know you'll be delighted with the Farm Journal. It is "unlike any other farm paper."

Send Your $1 Direct to

FARM JOURNAL

303 WEST WASHINGTON SQUARE PHILADELPHIA, PA.

Noted Dairy Farms Whose Herds Receive Mr. Fuller's Rations:

Elm Leigh Farm, Putney, Vt., Rich Neck Farm, Claiborne, Md., Briarbank Farm, Birmingham, Mich., Middlesex Meadow Farm, South Lincoln, Mass. These are only a few of the many famous herds whose great records are the result of Mr. Fuller's feeding rations—the very rations described in the book offered above. Hundreds of farmers have increased their profits enormously, and world's records have been won through using his method. The same opportunity is open to you. Accept our offer today. Begin building up your dairy profits at once.

Don't Delay for these books will go fast. You cannot afford to postpone the acceptance of our great offer a single day.

Farm 1-2 mile from Barberton, O.
Penna. B & O. and Erie R. Rs.

ANNA DEAN FARM

O. C. Barber
Prop.
Akron, Ohio

GUERNSEYS

The Following Bulls For Sale

No. 509

Was dropped August 8th, 1913. Sire Imp. Minnette's Sequel 15634 (none of whose daughters are yet in milk but whose get are very promising) a son of Imp. Fanny's Sequel 19563 (10 A. R. daughters) and out of Imp. Minette I of the Carrefour 28424 (A. R. record 11889.9 lbs. milk, 633.63 lbs. fat) that is the dam of Conqueror's Minnette (A. R. record 7936 lbs. milk, 359.54 lbs. fat, when her requirements were 254.8 lbs. fat.)

Dam Princess of the Chene 30431 (A. R. record 15671.9 lbs. milk, 739.27 lbs. fat) a daughter of Imp. Governor I of the Chene 10563, sire of Julie of the Chene 15174.2 lbs. milk, 827.26 lbs. fat (second in class B) Jehanna Chene 16186.7 lbs. milk, 863.36 lbs. fat, (champion 3-year-old all breeds) and of Susan Chene Governor's Pauline and Governess of the Chene, now under test.

Princess of the Chene out of Princess Baltimore (A. R. record 14954.7 lbs. milk, 658.79 lbs. fat) that is full sister to princess Pomara (A. R. record 12621.3 lbs milk, 651.98 lbs. fat and dam of Julie of the Chene. (See above) both being out of My Lady Baltimore II that has a record of 15424.4 lbs. milk, 713.21 lbs. fat at 15 years old.

This bull is well grown for his age, a medium fawn, nicely marked with white, nose clear buff color, extremely handsome.

No. 510

Was dropped August 10th, 1913. Sir Imp. Minnette's Sequel 15634. See above. Dam Imp. Fanns of the Hall 28446, A. R. record 13864.3 lbs. milk, 809.88 lbs. fat. Former record 13734.4 lbs. milk, 765.45 lbs. fat. Imp. Fanny of the Hall by Prince of the Vauquiedor 1675 P. S., that has 6 daughters in A. R. and out of Fanny of the park that is a daughter of Frances Jewel II 1065 P. S. This bull is a medium fawn. Nicely marked with white. Nose is clear buff color. Large and vigorous very handsome.

Apply for sale list of others now offered for sale.

"A Cattle Show Every Day"

ANNA DEAN FARM

BARBERTON, - - - - - - - - - OHIO

DELLWOOD FARM

JOHN HENRY HAMMOND, Owner

Mount Kisco, New York

GUERNSEY CATTLE

HERD BULL

Imp. Dellwood Robert's Boy 21666

1st Prize National Dairy Show 1912.

Sire Imp. Robert's Boy, a son of Lady Roberts, Champion of the Island. Dam Moss Rose of the Barras, a daughter of the Imp. Masher's Sequel A. R. 44.

BULL CALVES FOR SALE

from dams now qualified or nor running for the Advanced Register.

Anton R. Klahs, Mgr.

JEAN DU LUTH FARM

Home of the May Rose-Starlights

Last home of the noted Starlight's Excelsior

We hold the following State Official Guernsey Records :

Starlight's Contrast, for one year.
Starlight's Fern, for two years.
Starlight's Coley, heifer record.
Dally T., for three years and for four years.

We have made Seventy-One Official Records in our herds that average 414.7 lbs. of butter fat

HERD BULLS IN SERVICE AT JEAN DU LUTH

May Rose Starlight 24803. Whose six out of seven dams in four generations average 659.1 lbs. butter fat.

May King of Linda Vista 17946. A double grandson of May Rose King, out of Queen of the Roses A. R., 604 lbs. fat. Now on retest.

Imp. Jean Du Luth Conqueror 27407. A double grandson of The Conqueror II, out of Lady Gree 6th A. R., 560 lbs. fat. Second dam by Governor of the Chene.

JUNIOR BULL : Starlight's Excelsior of Jean Du Luth 30137. Whose first two dams average 600 lbs. fat and are by Starlight's Excelsior and the peerless May Rose King.

We have 12 Bulls and 10 Heifers For Sale

JEAN DU LUTH FARM (Inc.)

Duluth, Minnesota

GEORGE P. GROUT, Managing Owner

I am offering a Yearling Bull

whose 2 year old full sister made 430 lbs. fat. The dam of this bull made 620 lbs. fat and 14510 lbs. milk in one year.

Two other Bull Calves from cows making creditable records

ALSO SIX HEIFERS AND YEARLINGS

Send for descriptive priced list if you are interested

W. R. DUNLAP

Fayettsville, New York

FOR SALE

A Son of Itchen May Rose VI 40319

By Pride of Iowa, a son of Dairymaid of Pinehurst. I believe that Itchen May Rose VI will be, by the records, the best of the Imported May Rose cows. She is now running in A. R. and has made 475 pounds fat and has three and a half months still to run. She is running as a Junior three-year-old.

Itchen May Rose VI is by Hayes Royal III, that is out of a daughter of the great cow, Hayes Olive. Itchen May Rose's dam was a daughter of Itchen May Rose, an own sister to May Rose King.

Pride of Iowa is a son of Dairymaid of Pinehurst. Record : 910 pounds of fat as a four-year-old, which was the record for the breed, all ages, when made, and is the four year record now. She also made 860 pounds fat as a three-year-old, which was the world's record for all breeds when made.

This calf carries the blood of many great cows

Dairymaid of Pinehurst, 910 pounds, 860 pounds fat.
Dairymaid of Elmplace, 668 pounds fat (two milkings).
Stranford's Princess, 725 pounds fat.
Glenwood Girl II, twice, 508 pounds fat.
Besides May Rose II, the founder of the May Rose family, a good individual to whom he traces four times.

Address

W. W. MARSH

Waterloo, Iowa

"BLOOD WILL TELL"

A study of the list of great sires and dams shows that **two** bulls and **four** cows stand out preeminently as **producers of producers.**

Imp. May Rose King 8336 with 5 daughters over 600 pounds of fat and one son the sire of 4 daughters over 600 lbs.

Imp. King of the May 9001, a son of Imp. May Rose King, with three daughters over 700 pounds and two sons each the sire of 2 cows over 600 lbs.

May Rose II 8648 E. G. H. B., the dam of Imp. May Rose King and foundation of the great May Rose family

Dolly Bloom 12770, with a record of 836 lbs. of fat, dam of 2 daughters over 600 lbs. and a son who has sired 2 cows over 600 lbs.

Imp. Itchen Daisy III 15630, 714 lbs. of fat, dam of 2 daughters over 600 lbs. and a son, the sire of 3 cows over 700 lbs.

Imp. Hayes Rosie 15476, 714 lbs. of fat, dam of a daughter over 700 lbs. and a son the sire of a 900 pound cow.

The Foundation of our Herd is Strong in the Blood of these great Animals.

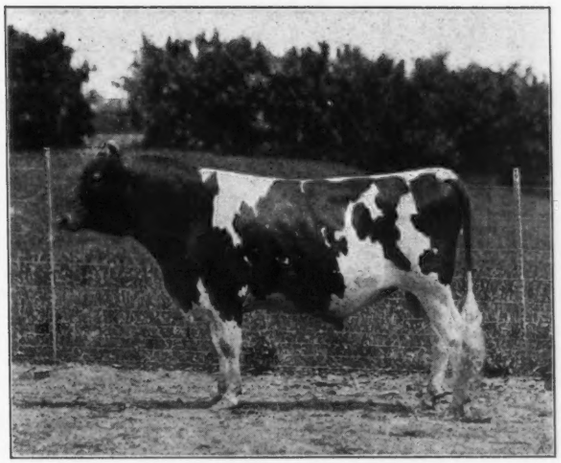

Don Diavolo of Linda Vista 23565 at 18 months.

His sire is a double grandson of Imp. King of the May and grandson of Dolly Bloom and Imp. Hayes Rosie. His dam, now on retest, made 78 lbs. of fat in her first 28 days, is by Imp. May Rose King out of a daughter of Imp. Golden Secret. He thus combines, intensely, the blood of the two greatest bulls and the four greatest cows of the breed.

FOR SALE

A foundation herd headed by a bull whose sire has more daughters over 600 pounds than any bull ever bred on the Island of Guernsey, together with a few choice females. Also, six bull calves all sired by a double May Rose bull, 4 of them out of dams with May Rose blood.

ST. AUSTELL FARMS, - Jackson, Michigan

C. G. PARNALL, Prop.

Langwater Guernseys

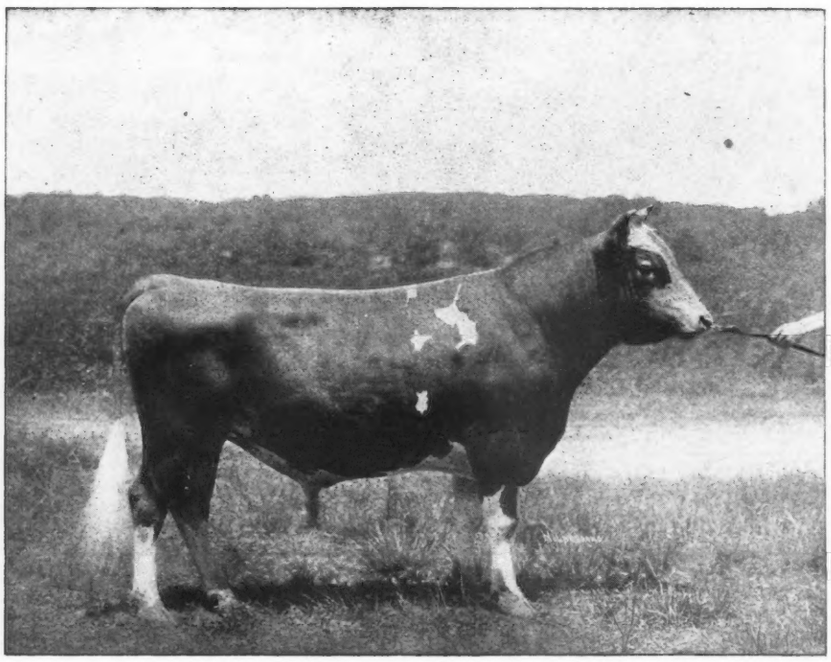

Langwater Advocate No. 20514
Bred and owned by F. Lothrop Ames

Langwater Advocate

No. 20514

Dropped August 11, 1911 1st prize Sr. bull calf and Jr. Champion at Framingham, Brockton and Nat'l Dairy Show, 1912. 1st prize yearling bull at Framingham, 1913.

LANGWATER ADVOCATE

Is a promising young bull now in use at Langwater Farms. We have several excellent cows in calf to Langwater Advocate and should be able to offer some exceptionally good bull calves at a little later date. We will be glad to answer any inquiries in regard to bull calves for fall shipment.

LANGWATER
NORTH EASTON,

Are Producers

Imp. Yeoman 8618 A. R. 99
1st prize and Grand Champion aged bull at Framingham, Brockton and Nat'l Dairy Show, 1912, and Framingham, 1913.
Sire of Dolly Dimple, 14009.13 lbs. milk, 703.36 lbs. fat at 2 yrs; 18458.80 lbs. milk, 906.89 lbs. fat, at 3½ yrs.; 18808.50 lbs. milk, 876.34 lbs. fat, at 5 yrs.
Easton Belle, 7584.56 lbs. milk, 326.71 lbs. fat, at 2 yrs.; 10375.30 lbs. milk, 472.02 lbs. fat, at 3 yrs.
Yeoman's Golden Scarf, 6968.5 lbs. milk, 317.15 lbs. fat, at 2 yrs.
Yeoman's Felois, 7086.6 lbs. milk, 368.24 lbs. fat, at 3 yrs.
Langwater Charmante, 9564.4 lbs. milk, 418.11 lbs. fat, at 2 yrs.
Langwater Charity, 1st prize Sr. heifer calf at Framingham, Brockton and Nat'l Dairy Show, 1912. Jr. Champion Nat'l Dairy Show, 1912. 1st prize yearling heifer at Framingham, 1913.

Langwater Dolly Bloom 22136 A. R. 973
Records: 10381.0 lbs. milk, 594.81 lbs. fat, at 2 yrs, 3 mo.; 13250.8 lbs. milk. 714.60 lbs. fat, at 5 yrs., 11 mo.
3d prize, with progeny, at Nat'l Dairy Show, 1912. Again on test, and in 136 days has made 6626.8 lbs. milk and 332.72 lbs. fat.

Yeo 1440 E. G. H. B.

Imp. Hayes Rosie 15476 A. R. 116
Record at 7 yrs., 14633.08 lbs. milk, 714.31 lbs. fat.
1st prize, Oxfordshire, Bath & West for butter, Royal Counties, East Surrey, East Kent and Tunbridge Wells, in 1902.
2d prize, Tunbridge Wells, for butter. Made 2 lbs., 10½ oz butter at Bath & West Competition, 1902.
Dam of Langwater Hayes Rosie. Records: 9043.2 lbs. milk, 453.02 lbs. fat, at 2 yrs., 11101.7 lbs. milk, 556.56 lbs. fat, at 3½ years.
Langwater Rosie, 15083.0 lbs. milk, 724.23 lbs. fat, at 5 yrs.

Imp. Royal Rival 9572 A. R. 106
Sire of Langwater Dolly Bloom, record given below; also Queen May of Ingleside, 5287.0 lbs. milk, 309.2 lbs. fat, at 2 years.
Langwater Hayes Rosie, 9043.2 lbs. milk, 453.24 lbs. fat, at 2 yrs., 11101.7 lbs. milk, 556.56 lbs. fat, at 3½ years.

Dolly Bloom of Langwater 15452 A. R. 674
Record: 12024.5 lbs. milk, 632.34 lbs. fat, at 5 yrs., 3 mo.
Grand-dam of Easton Belle, record at 2 yrs., 7584.56 lbs. milk, 326.71 lbs. fat; record at 3 yrs., 10375.3 lbs. milk and 472.02 lbs. fat.

Claremont Westward Ho 1091 E. G. H. B.
1st prize, Royal Counties. 1899 and 1900.
2d, Bath & West, 1899.
1st, Bath & West, 1900.
3d, Royal Show, 1900.
Championship, Royal Counties, 1900.

Claremont Hyacinth 4740 E. G. H. B.
1st, Bath & West, 1900.

Jumbo (On Alderney)

Flower (On Alderney)

Imp. Rival of Spotswood 8839
Sire of Imp. Itchen Pearl II, record at 7 yrs., 8057.7 lbs. milk, 437.57 lbs. fat.

Royal Rose of Easton 15483 A. R. 147
Record at 3 yrs. 1 mo., 9576.3 lbs. milk, 517.80 lbs. fat.
1st, Royal Show, Carlisle, 1902.
Com., Bath & West, 1901.
5th prize, with progeny, Nat'l Dairy Show, 1912.
Half sister to Itchen Royal Rose II, record at 4½ yrs., 8757.8 lbs. milk, 497.10 lbs. fat.
Dam of Langwater May Rose, 9212.5 lbs. milk, 530.06 lbs. fat at 2 yrs.
Langwater Milkmaid, 9550.2 lbs. milk, 510.05 lbs. fat at 2 yrs.
1st prize 3-yr.-old at Framingham and Brockton; 3d at Nat'l Dairy Show, 1914.

Pocomoke 6075 A. R. 74
Sire of Dolly Bloom of Langwater, record given below; also Carrie Bel, 7605 lbs. milk, 373.38 lbs. fat; Nella Jay 9576.1 lbs. milk, 477.27 lbs. fat.
Three sons have A. R. daughters.

Dolly Bloom 12770 A. R. 40
Records: 8841.58 lbs. milk, 453.86 lbs. fat, at 1 yr 11 mo.; 12674.83 lbs. milk, 623.94 lbs. fat, at 3 yrs. 5 mo.; 17297.51 lbs. milk, 836.21 lbs. fat, at 5 yrs. 10 mo.
Dam of Dolly Dimple, records given above.
Grand-dam of Rose of Langwater, 12966.5 lbs. milk, 669.89 lbs. fat, at 2½ yrs., 15008.2 lbs. milk, 751.62 lbs. fat, at 3½ yrs.; Langwater Dairymaid, 11782.9 lbs. milk, 631.50 lbs. fat, at 2 yrs., 13747.5 lbs. milk, 670.12 lbs. fat, at 4 yrs.

Loyal of the Hunguets 978 P. S.
1st. pr. Young Bull, R. G. A. S., May, 1896.
1st. pr. Young Bull, R. G. A. S., Sept. 1896.
R. G. A. S., July 1897.
Queen's Cup.

Lily of Calais 1604 P. S.
Commended, Local Show, 1888.
4th prize Young Cow, R. G. A. S., June, 1889.
6th prize Aged Cow, R. G. A. S., June, 1890.

Beaconsfield.

Blyth 1st

Rival of Mont Marche 1164 P. S.
Com., L. S., April, 1899.
Com., R. G. A. S., 1900.

Clatford Gentle 4746 E. G. H. B.

Itchen Jewel 1112 E. G. H. B.
3d Bath & West, 1899.
2d Royal Counties, 1899.

Royal Rose 4279 E. G. H. B.
2d Royal Show, 1899.
3d Royal Show, 1900.
1st Bath & West, 1899.
R. & H. C. Royal Counties, 1899.

John R. Gentry 4655

Dosia II 10072
1 A. R. son.

Divan 5846
3 A. R. daughters.

Questa 11385
Dam of Dolly Bloom and Dolly Bloom's Sister Ray, record 7887.2 lbs. milk, 390.96 lbs. fat.

Santeur 283 F. S.
Com., L. S., April, 1894.

Beauty of the Fauxquets 1799 F. S.
Com., L. S., March, 1891.

Ajax 208 P. S.
H. C., L. S., 1884.
5th Younghill, R. G., A. S. 1885.
(Property of M. Lemoine.)

Romulus VI 979 P. S.

Red Rose III 2078 P. S.
Com., L. S., Oct. 1888.

Loyal of the Hunguets 978 P. S.
(See above)
Lady West

Loyal of the Hunguets 978 P. S
(See above)
France V 3727 P. S.
2d over Island, 1903.

Active Lad 653 E. G. H. B.

Tea Rose 2336 E. G. H. B.

Pat of Haddon 3919
4 A. R. daughters.
Yum Yum II of Haddon 7746

Banavie 3569
Dosia 6990

Paxinosa 4454

Kitty Clover 8803
1 A. R. son.

Prince of Primrose 3946

Louise of Sedgefield 5210
Dam of True Type's Louise record 7769.3 lbs. milk, 376.47 lbs. fat.

FARMS
MASS.

I'll Send You Prof. Van Pelt's Great Cow Judging Book Postpaid

We have received 20,000 letters like these and not a single complaint

C. Kitts, 19 Smith Street, Guernsey, England—The "get up" of Van Pelt's Cow Demonstration book, the clearness of the illustrations and the type are all excellent, but what shall I say of its educational value? Its publication should mark an epoch in dairy farming. It seems to exactly fit in with the requirements of the time. The idea of bold illustrations is great. We are all children of larger growth; and, like children, we remember better what we see than what we read. This appeal to the eye is bound to be a big educational force. I think it will prove to be one of the text books of the dairy industry.

Wm. H. Caldwell, Secretary of The American Guernsey Cattle Club, Peterboro, N. H.—Prof. Van Pelt's Cow Demonstration book is certainly a most interesting and valuable guide and should be in the hands of everyone interested in the dairy cow.

J. L. Hope, Florham Farms, Madison, N. J.—I found Prof. Van Pelt's Cow Demonstration book an interesting production; it is written in plain, forceful language by a master hand and made doubly effective by means of admirable illustrations. It should be invaluable as a text book and indeed it is hard to imagine how any owner of a dairy cow could spend two dollars to better advantage. this sum securing both book and Kimball's Dairy Farmer for three years.

DON'T SEND A SINGLE PENNY—simply mail me the coupon below or write the same thing in a letter or on a postal card, and I'll send this great cow judging book postpaid.

After you have read the book and the paper, if you want to send me $1 for Kimball's Dairy Farmer one year, or $2 for three years and you keep the book, all right. If not, all you have to do is to send the book back to me, without any obligation whatever on your part—and it hasn't cost you a single penny to read it. I take all the chances—you take none.

I don't need to tell you who Van Pelt is—you have no doubt heard him lecture or have seen him in the show judging ring. He has addressed more people on dairy cattle breeding, feeding and judging and has judged more dairy cattle in the show rings during the past five years than any other man in America. He is the country's recognized authority on dairy cattle. He lectures before all the colleges, dairy associations, and judges at the National Dairy Show, the Canadian Show and at all the big state fairs and dairy shows in America.

This Book is His Life Work on Dairy Cattle Judging Put in Picture and Print

in a manner so plain and simple that a child can understand. It is a revelation to the old cattle man and a guide to the beginner. It is being used in colleges and schools and more than 50,000 copies are in the hands of the best breeders and farmers of America. It contains about 50 full page pictures showing Van Pelt judging some of the champion dairy cows of the world, and the text matter explains what he says about them. It cost us $600 to get the pictures in this book.

More than 50,000 of the world's leading dairy cattle breeders and farmers endorse this book as the last word in "Cowology." No man can describe this book—**but I want you to see it and read it absolutely at my expense and with no obligation on your part.**

Kimball's Dairy Farmer is a National Dairy Magazine

with 100,000 subscribers. It is quality throughout and published by practical men who are dairy cattle breeders and who successfully conduct their own dairy farms. Its editors are H. E. Colby, Hugh G. Van Pelt, E. R. Shoemaker, together with other well known authorities as contributors.

KIMBALL'S DAIRY FARMER

speaks for itself—Van Pelt's Cow Book must be seen to be appreciated. It ought to be read by every man owning cows and by every farmer boy in America. The book cannot be bought alone at any price.

Read it at my expense, without any obligation whatever on your part. Mail the coupon or write me right now.

JOHN ANDREWS
MANAGER KIMBALL'S DAIRY FARMER
Desk G, WATERLOO, IOWA

FREE READING COUPON

John Andrews, Manager Kimball's Dairy Farmer, Desk G, Waterloo, Iowa.

Dear Sir: Please send me postpaid a copy of Van Pelt's Cow Demonstration Book and a sample copy of Kimball's Dairy Farmer. It is understood that I will read the book and within 5 days of its receipt, I will either send it back to you without further obligation on my part, or I will send you $1 for one year's subscription or $2 for a three year's subscription to Kimball's Dairy Farmer, and I will keep the book as a free premium.

Name .....

P. O. .....

R. F. D. ..... State .....

Use this Coupon

Or write the same thing on a postal card or in a letter

Write name and address plainly

LOCUST GROVE GUERNSEYS

The Home of a Good Bred Herd of Advanced Register Guernseys

Young Stock For Sale

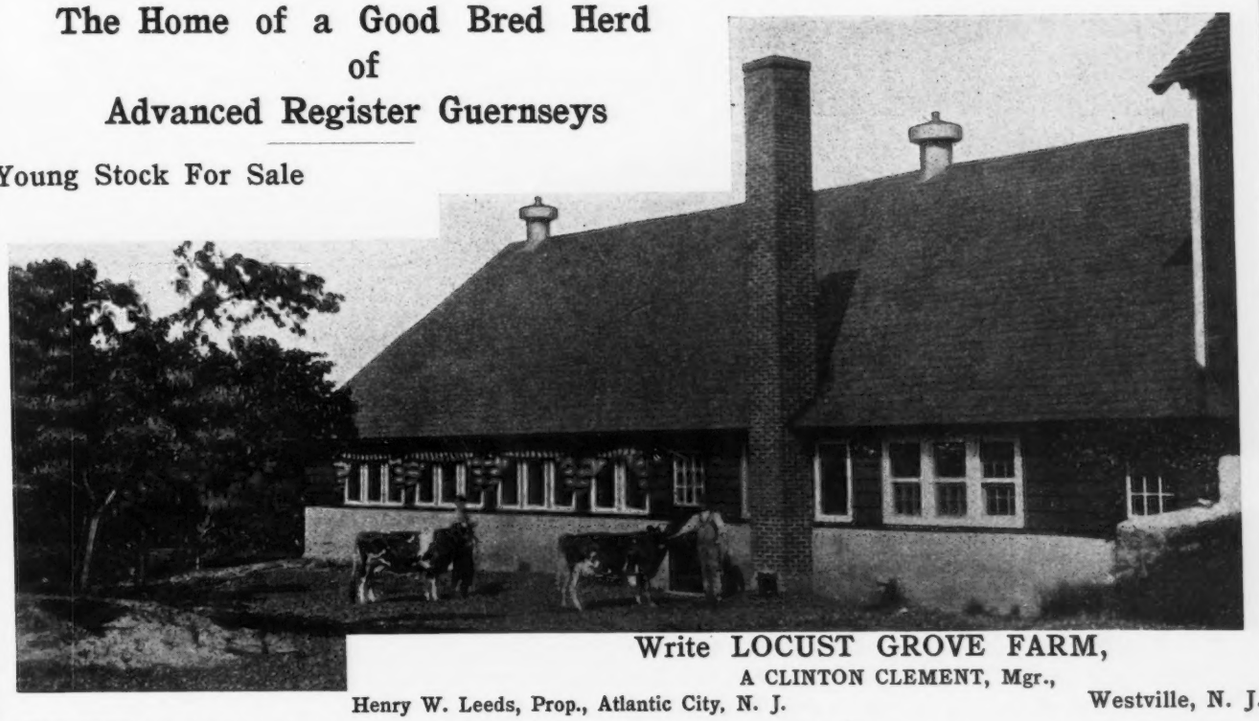

Write LOCUST GROVE FARM,
A CLINTON CLEMENT, Mgr.,
Westville, N. J.

Henry W. Leeds, Prop., Atlantic City, N. J.

THIS HERD is regularly tested for tuberculous and under constant supervision by competent veterinarian.

ELM-LEIGH FARM

PUTNEY, VT.

EDWARD R. ANDREWS, Proprietor

C. R. Weidman, Manager

HERD BULLS

Triple Champion 13067 A. R.

Deanie's Rose King 17773

BULLS FOR SALE.

Sons of Advanced Registered Cows with high records.

Prices Based on Breeding and Production.

Katonah Wood Farm

OFFERS FOR SALE

Four Young Guernsey Bull Calves

sired by Imp. Sequel's Monogram

Excellent Individuals

— WRITE —

Katonah Wood Farm

G. G. BURLINGAME, Mgr.

Katonah, N. Y.

Over 100 Members in This Association High-class grade and pure bred Cattle of all ages are for sale by Members. Write for Information, Gavin McKerrow, Pewaukee, Sec'y

Waukesha County

"The Guernsey Capital of America"

More pure-bred Guernseys in this county than in any other in the Uuited States. There are over 100 active members in the association.

Pure Breds and Grades of all ages are offered by members. For information, write

GAVIN McKERRON, Sec ,

Pewaukee - - - - - - - - - Wis.

A. W. & F. E. FOX
Waukesha, Wis.

W. D. WILLIAMS
Waukesha, Wis.

EPHRAIM CLEVELAND
Wales, Wis.

H. N. LONGLEY
Dousman, Wis.

J. L. WILLIAMS
Waukesha, Wis.

WM. M. JONES
Waukesha, Wis.

R. W. ROWLANDS
Waukesha, Wis.

GEO. McKERROW & Sons Co.
Pewaukee, Wis.

D. L. WILLIAMS
Waukesha, Wis.

GEO. D. LAWSON
Oconomowoc, Wis.

ARTHUR WILLIAMS
Waukesha, Wis.

GRIFFITH R. JONES
Wales, Wis

J. R. LOVE & SON
Waukesha, Wis.

JULIUS PRICE
Waukesha, Wis.

DAVID W. JONES
Wales, Wis.

FRUIT BROTHERS
Waukesha, Wis.

W. HOWARD PRICE
Waukesha, Wis.

GEORGE KONRAD
Pewaukee, Wis.

DAVID T. WILLIAMS
Waukesha, Wis.

THOS. H. EVANS
Wales, Wis.

GEO. R. SEABORN
Waukesha, Wis.

ROY J. COOMBE
Troy Center, Wis.

FRANK E. SWAN
Wauwatosa, Wis.

CHAS. W. SCHOLTZ
Pewaukee, Wis.

GEO. S. LOVE & SONS
Waukesha, Wis.

J. H. WILLIAMS
(Park Farm) Waukesha, Wis.

EARL ROBERTS
Oconomowoc, Wis.

DENTON FARM CO.
Oconomowoc, Wis.

J. H. LANEY & SON
Dousman, Wis.

GOODHAND KINGSTON
Waukesha, Wis.

THOS. STEWART & SON
Wales, Wis.

WARREN GERRITTS
Waukesha, Wis.

The Guernsey Breeders' Journal

The Official Publication of the Breed

Published on the 1st of Every Month by The American Guernsey Cattle Club.

Designed to Promote and Advance the Interests of the Guernsey

SUBSCRIPTION, $2.00 A YEAR

ADVERTISING RATES

Display Advertisements

Full Page,	one time	$20.00;	Year,	$150.00
Half Page,	" "	15.00;	"	100.00
Quarter Page	" "	10.00;	"	50.00
Cover Pages,	" "	25.00;	"	175.00

Breeders' Exchange

Reading notice, 5 cents a word each insertion.

Transient Advertisement

(Each Insertion)

25c. a line for less than one inch; $2 an inch.

Regular Advertisement

¼ column space, $35 yearly. Size 2¼x2½. $10 for three months

Advertising forms close the tenth of month preceeding date of issue

THE QUESTION OF PEDIGREE.

A breeder in Minnesota writes saying:—"It should be incumbent upon every one when they register an animal to get a certified pedigree from your records. I find that where half the cattle are offered for sale, the owner has no pedigree but do have a certificate of registration. Most of them have what they call pedigrees, but they are only copies of the breeders' herd book showing no authority or certification for the correctness of the pedigree. When they come to sell an animal there are some people they can work to take these copies, but where they cannot, there is a long delay and the purchaser is considered a crank. I bought a cow in Wisconsin. They sent one of these copies, a mighty poor scroll crossed off in places and rewritten. I would not pay up until he produced a certified pedigree from your records. That cow had passed through several hands. No one knew whether it had been changed to suit the last owner to show good breeding or not. Now this copying of herd books is done by a good many extensive breeders. I for one would like to see a by-law passed, requiring the issue of a certified pedigree every time an animal is registered."

The suggestion of the breeder is an excellent one were it possible to be carried out in detail. The primal object of the Herd Register is to preserve and protect the purity of breeding. The American Guernsey Cattle Club have in the last few years spent a great deal of energy in perfecting a certificate of registration that we believe gives data enough for anyone securing an animal to know that they have the animal that was registered as such. The giving of the sketch on the back of the certificate enables the purchaser to at once identify his animal, if he will but take pains to compare the sketch with the animal. If he does not it is surely his fault.

The giving of the name and number of the sire and dam is sufficient to satisfy him that the pedigree on the certificate is consistent with our records. If the animal is from a registered sire and dam as it must be to be registered,it is evidence that it can be traced back to some ancestor that came from the Island of Guernsey. To put on this certificate the entire ancestry of the animal in pedigree form would be an impossibility without a large office force and the charge of a fee sufficient to cover the expense. We do write out the pedigrees from our records for those who have wished it, and we have charged the nominal fee of fifty cents. Many hundreds of such pedigrees are written each year. To be required to write them by the thousands instead of the hundreds would be a gigantic task to the club.

The fact that the certificate of entry starts the pedigree by giving the sire and dam and that the breeders can secure further extension of the pedigree by a special fee would seem to cover the ground.

As the pedigree of an animal is becoming of more and more importance the closest attention is given to its correctness. Inasmuch as all such records are dependent largely upon honor, every person proved to have made wilful misstatements either in regard to birth, or pedigree, or qualities of his animals, forfeits all consideration from the Club, and is wholly debarred from its records. Several such cases have come up and be en dealt with very sharply and promptly.

In this connection the Constitution of the Club says:

"Should it occur, at any time, that any member of the Club shall be charged with wilful misrepresentation in regard to any animal bred or owned by him, or with any other act derogatory to the standing of the Club, the Executive Committee shall examine the matter, and if it shall find that there is a foundation for such a charge, the offending member may be expelled by a vote of two-thirds of all the members of the Club.

The person so expelled shall be barred from any future use of the Herd Book."

"If after examination and investigation, the Executive Committee finds that animals have been admitted to entry or transfer through misrepresentation or fraud, it shall have power to declare all such entries or transfers void, together with any entries or transfers that may have been made of descendants of such animals, and shall direct the Secretary to refuse for record any subsequent entry or transfer dependent upon the signature of any person implicated in such misrepresentation or fraudulent entry or transfer."

Sketches of all registered Guernseys are kept in the Secretary's office. and any buyers who are in doubt whether they have bought the right animal or not can satisfy themselves by sending a sketch to be with the original sketch filed.

Breeders should never buy animals upon the promise that they can be registered but should insist upon registry before completing a purchase. Neglect of this makes infinite trouble to the buyer.

Rich Neck Farm, Guernseys

Owned by H. H. Pearson, Jr.

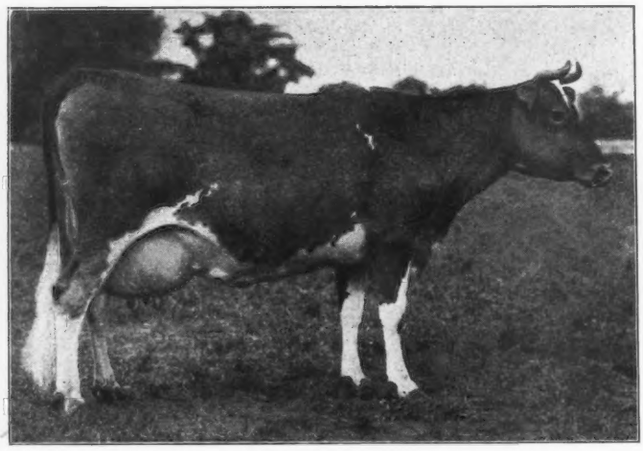

Bloomfield Pandora 29760

Sire Imp. Masher's Jewel 8868 A. R. Dam Imp. Pandora of Lilyvale 18547

TIME, war and death make a combination which has destroyed many of the old estates on which the founders of our country lived and prospered, raised great crops from their virgin acres, and bred live stock according to their individual liking. A few have survived, among them Rich Neck Manor on the Eastern Shore of Maryland, in a beautiful landlocked harbor of Chesapeake Bay, the home of Mr. and Mrs. H. H. Pearson, Jr.

The original owner of this tract of land, which occupied a peninsula lying between the eastern branch of the Chesapeake Bay and St. Michaels River, was Capt. William Mitchell to whom it was granted in 1649. Its later owners were Capt. James Murphy, 1684 to 1698, General Matthew Tilghman Ward, 1701 to 1741, and Colonel Matthew Tilghman, 1741 to 1790. It is interesting to note that the price paid for it by Capt. Murphy included 104£ "lawful money of England" and "the full and just quantity o f 23,000 lbs. of good tobacco" besides two large tracts of land. Members of the family of this same Capt. Murphy repose in a small enclosed graveyard a stone's throw from the cattle barns where the Guernseys which will be the subject of this veracious tale, are housed. Mr. Pearson has taken great pains to keep this ancient "God's Acre" in good condition, with its wide stone wall, great flat tombstones and quaint inscriptions, which tell the virtues of the departed for those who will to read.

During the Revolution, Col. Tilghman being one of the "Committee of Safety" and practically Governor of the State, Rich Neck Manor was the seat of Government for Maryland. One of the daughters of the family married Col. Tench Tilghman, who, as a member of Gen. Washington's staff, was the bearer of the despatch from Yorktown to the Congress at Philadelpnia announcing the surrender of Gen. Cornwallis and the end of the war.

Seven years ago, Mr. and Mrs. Pearson, after some years of globe-trotting, purchased this historic and delightful old manor from a descendant of the old owners, and settled down to till the soil and raise Guernseys.

The name given the land by the earliest colonists, "The Rich Neck," tells the story of the soil; and the crops Mr. Pearson is getting today are ample evidence of its continued fertility. Alfalfa is grown on 35 acres. The first year there were three cuttings, but since then, four have been the rule. Besides the alfalfa Rich Neck farm yields exceptional crops of oats, barley, ear corn, silage corn, soja bean, hay and red clover. The land is tillable on 300 acres out of a total of 452, and there are 7½ miles of water front on the farm.

There are fourteen Guernseys in the herd, but what it lacks in number, it more than makes up in quality, as will be seen. Mr. Pearson is a firm believer in "eternal vigilance" as applied to his whole herd, from the calf just dropped to old Lavanton himself, and is ably seconded by his herdsman, who has more to his name, but whom everybody on the place calls "Clarence." Calves are kept growing every hour of their young lives and develop into strong, sizeable heifers and bulls with a firm foundation of good health on which to build their dairy usefulness. To those who are to be the future milky mothers of the herd, a milking ration of 5 lbs. of grain a day is fed, with bone meal and salt, silage and hay, when they are a year old, and there is no fear of their laying on "fat"—it is flesh they put on, from which to draw nutrients, when the need comes, for their calves and their milk flow. They have plenty of exercise, but on account of flies, they are pastured only in the early spring. In the winter, the whole herd is out every day. This system of handling gives big, strong animals with great barrels, excellent hides, dairy capacity and constitution to last through many years in the dairy. All milkers are fed to come in in good flesh. And the beauty of it all is that the daughters are always an improvement on the dams, although the dams themselves improve year by year, in growth and production—it is a steady march forward, always a joy to a cattle breeder who loves his work.

Three yearling daughters of Masher's Jewel 20758, A. R. 116, were the foundation of the Rich Neck Guernsey herd in 1907. Later, four females were added. The first herd sire was Lavanton 11611 A. R., and he still has the place of honor. May Rose blood is in his veins from the bull May Day, grandsire of both Spotswood Daisy Pearl and King of the May. This is through his sire, Merry Anton, an English Guernsey who, after importation, entered the A. R. with the number 79. Lavanton's dam was Lavesa R., daughter of Duke of Hardwick and Fillpail Huldah. Lavesa has an A. R. record of 450.89 lbs. fat and was a large strong cow.

Blossom of Rich Neck 35505, A. R. 2580

Sire Lavanton 11611 A. R. Dam Peachwood 2d 22501.

When we say that Lavanton weighs now 1950 lbs., has a paunch girthing 105½ inches, and measures 87 inches from horns to tail, it does not mean that he is coarse, because he is not. He is large of frame, well developed, has a grand crest, and stands solidly, but he has finish and quality and beauty—an impressive beast.

Visiting at Woodlands Farm, White Plains, N. Y., where Mr. Wm. B. Jones is manager for Mr. Felix Warburg, we were told by the former that wherever a good domestic bred cow was found in a Guernsey herd, her pedigree was sure to run back to Sheet Anchor one or more times, and we have begun to think Mr. Jones is about right. Take Peachwood 2nd 22501, a nine year old cow in Rich Neck herd, for instance This is one of those cows which at first sight we characterize as "small", but which grow larger as we look at them because they are so well proportioned. Peachwood 2nd is small, but she has a very deep barrel and a large well shaped bag, a beautiful head and is besides a worker. Her sire is Procris Count, a great-grandson of Sheet Anchor, and her dam, Peachwood, whose sire's granddam was Imp. Glenwood Girl and whose great-granddam was Sheet Anchor. Peachwood 2nd has made records as follows: 6.204.8 lbs. of 5.18% milk, re-entry 9,099 lbs. 5.32% milk, 484.3 lbs. fat, re-entry, 10,635.4 lbs. 5.01% milk, 533.16 lbs. fat. She weighed in June 1914, 1055 lbs.

This cow has a daughter by Lavanton who has beaten her dam in production and is a larger animal, weighing in May 1165 lbs. She calved in April. Her name is Blossom of Rich Neck 35505, A. R. 2580, and she is a young cow of a clear orange fawn color with a few white markings, deep bodied, broad hipped, clean shouldered, fine finished and with a perfect bag of large size on which are set long teats. She has a remarkable milk vein, too. Her A. R. record is 10.182.9 lbs. of 4.94% milk, and 503.32 lbs. fat, which is close to the record her dam made when a fully matured cow. She made 76 lbs. of fat in May and her dam's high fat was 55.43 lbs. This is only one instance of the forward trend of things at Rich Neck. There are more, as we shall see. Blossom's calf was in an enclosure with some others, and is a big, fine, smooth youngster, with the leather for an udder like her dam's.

One of the foundation animals of the herd is Bloomfield Pandora 20760, A. R. 1354, who is now on her third test, having been in milk three years. She is eight years old, and is by Imp. Masher's Jewel who sired Bloomfield Miranda and Bloomfield Ednah, these three being Mr. Pearson's first purchase. Her dam was Imp. Pandora of Lilyvale II, a

Pandora's Valentine of Rich Neck 27622, A. R. 1742
Sire Lavanton 11611 A. R. Dam Bloomfield Pandora 20760, A. R. 1354

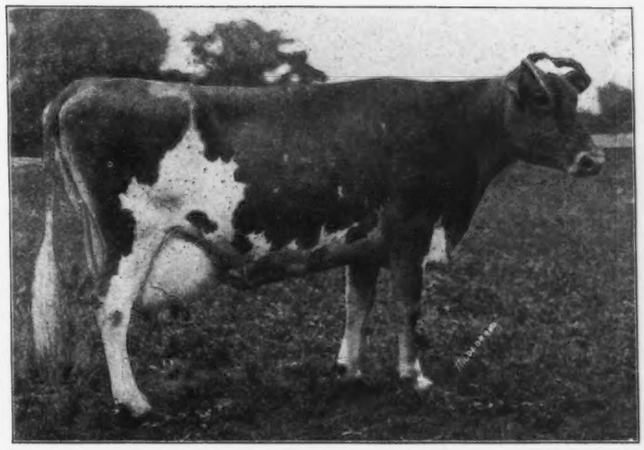

Imp. Froome's Queen 28706 A. R. 1421
Sire On Guernsey Harley of Chitral R. G. A. S. 1182 P. S.
Dam On Guernsey Lady Mary de Carteret R. G. A. S. 4320 P. S.

daughter of Golden Secret. Pandora weighed on June 1, 1070 lbs., and is a light red fawn cow with a white splash on her forehead, a clean cut, delicately beautiful animal, perfect on top, very long rump. Her head is especially attractive, with fine incurving horns, and she swings a nicely shaped bag. Her two records are: 9,159.6 lbs. milk, 464.45 lbs. fat, and 10.808.9 lbs. milk, 572.06 lbs. fat.

She, too, has a daughter who has beaten her at her own game, Pandora's Valentine of Rich Neck 27622, A. R. 1742, sired by Lavanton. Valentine made for her first record 10,041.8 lbs. milk, 532.41 lbs. fat; she was not dry at all and then made 11,416.1 lbs. milk and 621.1 lbs. fat; and on June 1, of this year, 199 days in milk, she had made 9,596.8 lbs. milk and 531.48 lbs. fat. Nearly six years of age, she is a show cow all over, having a lovely head, full of character and life, and a body that is symmetrical in all its lines. Her udder is exceptionally fine. On June 1, she weighed 1172 lbs. In December and January, she gave more than her own weight in milk; has given as high as 56 lbs. a day and never fell below 5% fat. Her dam's high fat was 60.79 lbs. in a month, while Valentine's was 85.88 lbs. made when younger than her dam was when she made her best fat.

A cow that holds attention by reason of her evident ruggedness,substance and milking quality is France XVIII's Daughter 25001, A. R. 2008, six years old. Her sire is Golden Noble II, who was on Guernsey until a short time ago, when he was sold to the butcher, so we are informed by a Guernsey breeder, for no fault or blemish—a great pity, as his get are proving themselves excellent animals. France XVIII, a daughter of the $2,000 cow France VIII, is her dam. The latter, as all who saw her will recall, was a large, long, milky looking animal, and this granddaughter at Rich Neck is of the same type clean, sharp over the shoulder, long of body, very smooth on top, with a square rump, and the large bag necessary to hold her heavy yield, long, deep and with good proportions. At six years of age, she weighs 1320 lbs. Her records, 13,554.6 lbs. of 4.54% milk, 615.3 lbs. fat, and 15.907 lbs. of 4.41% milk, 701.24 lbs. fat, show that France XVIII's Daughter is a really great dairy cow, which is emphasized by the fact that she was dry only eighteen days. She made her last record housed in a mule barn, the cow barn at Rich Neck having burned.

Her son, Golden Noble of Rich Neck, by Lavanton, is now sixteen months old, and at a year of age weighed 932.5 lbs. His paunch measures 78½ inches, and he is a stylish, dark fawn bull with a few white touches on him, a level well finished top line, square rump, and a thoroughly masculine

Lavanton 11611 A. R.
Sire Imp. Merry Anton 8337 A. R. Dam Lavesa R. 15064, A. R. 669

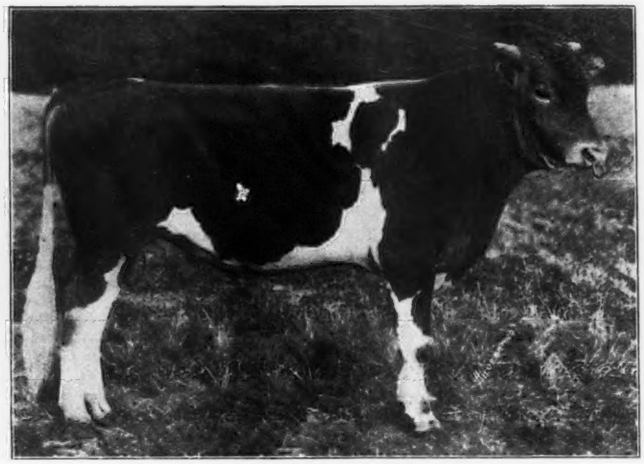

Golden Noble of Rich Neck 25431
Sire Lavanton 11611 A. R. Dam Imp. France XVIII.'s Daughter 25001, A. R.

head. His skin is very yellow and his hide pliable, and the only fault anyone might find with him is in his horns, which do not curve gracefully upward, but are rather straighter than most breeders like. However, dairy ability has no connection with the shape of the horns, and he has producing blood on both sides of his pedigree, enough to make up for the horns of a Highland bull or no horns at all.

Two masher's Jewel cows that are a host in themselves, are Bloomfield Ednah and Bloomfield Ada, the former out of Princess Ednah—again the Sheet Anchor blood—and the latter out of Countess Ada, who was a granddaughter of both Sheet Anchor and the sire of Mary Marshall..

Both are large, vigorous, handsome cows, hard to choose between, though our personal preference is for Ada. She has a fine typical Guernsey head, a strong jaw, every point of beauty that a dairy cow should have, and a truly lovely udder. There are two records to her credit in the A. R. list: 12,784.5 lbs. milk, 644.23 lbs. fat, 66.23 lbs. of fat the highest month; and 14,946.1 lbs. milk, 772.48 lbs. fat (901.22 lbs. butter) with the highest month's fat 75.77 lbs. It is very evident that making her first record did her no physical harm whatever, as she followed it up by one very much better, and on the completion of the last record looked in the pink of condition, and as healthy as any cow we ever saw.

Ednah is very like her sister, and Mr. Pearson thinks she will outdo her in the A. R. work eventually. Her first record was 10,895.9 lbs. milk, 486.24 lbs. fat; re-entry, 12.288.3 lbs. milk, 598.49 lbs. fat. In the first test, her high fat was 48.44 lbs., and in the second, 91.52 lbs. in a month of 30 days.

Last in our story, but among the first in beauty and quality and production is old Froome's Queen, ten years old and weighing 1180 lbs. Her sire is Harley of Chitral, a Masher bull and her dam Lady Mary de Carteret, a great-great-granddaughter of Ryedale, sire of Masher. Her first record was 9,993.5 lbs. of 5.01% milk, 500.3 lbs. fat; she calved under this test, was not dry at all, and went right on into the next test, and finished with 11,227 lbs. of 4.92% milk and 551.88 lbs. of fat. She then proceeded to make a third, with 13,902.2 lbs. of 5.15% milk and 715.84 lbs. of fat. It seems no more than Queen's due to say that she is one of the super-cows of the breed; and her photogrpha shows that.she is in excellent health after doing all this work. In fact, she is good for another and larger record, if we are not mistaken.

In the steady development and improvement of this herd, Mr. Pearson has found a deep pleasure, and through his work the breed is benefited, and the oft repeated assertion that heavy production injures the cow in both her maternal and productive capacity is refuted. Rich Neck Guernseys are all strong and make large amounts of milk and fat; the daughters are always improvements on the dams in production and oftener larger in size; the granddaughters are healthy and do well in the dairy too, and give promise of doing quite as well as either their granddams or dams. A. G. M.

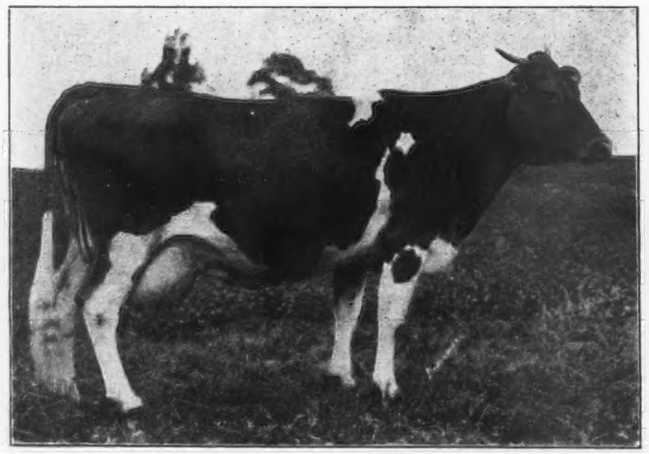

Imp. France XVIII.'s Daughter 25001, A. R. 2008
Sire On Guernsey Golden Noble II. R. G. A. S. 1836 P. S. Dam France XVIII 24827.

Bloomfield Ada 20759, A. R. 2007
Sire Imp. Masher's Jewel 8868 A. R. Dam Countess Ada 14394.

Guernseys at Inter-State Fair, Trenton, N. J.

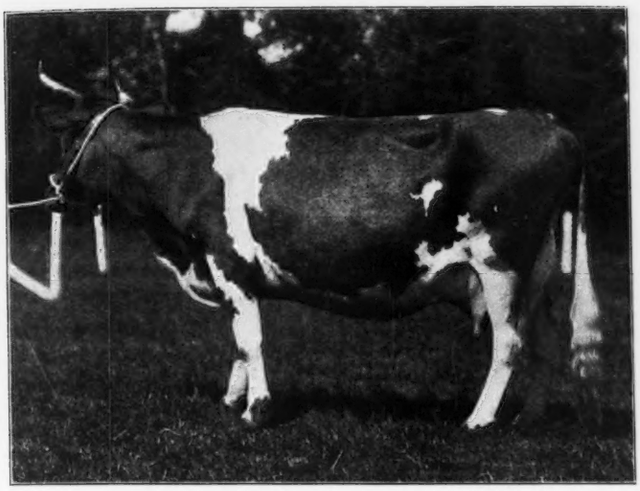

Jason's Enchantress of Upper Freehold 52625.

Sire Jason of Haddon Straight Forward 7988. Dam Stranford's Loraine 11248
Grand Champion Guernsey at Monmouth County Fair and Trenton, 1914.

THE Guernsey showing at Trenton this year while lacking in numbers was strong in quality and many good specimens of the breed were shown from the herds of Oak Ridge Farm, Bedminster Farms and Sunnybrook Farms. Mrs. C. Morton Smith, of Fort Washington, Pa., had one entry in Imp. Roberts' Golden Noble, who was awarded second ribbon for aged bulls. H. W. Baldwin of Pennington, N. J., also made one entry in the class for bulls under twelve months. Two herds which were entered to show, at the last moment were withdrawn. It is unfortunate that more of the breeders of this state do not bring out their herds to show at Trenton, for interest in the dairy cattle was keen as was evidenced by the number of interested people in and around the cattle sheds and judging ring.

Mr. M. T. Phillips of Pomeroy, Pa., was asked to judge both Guernseys and Jerseys, and we are sure his work gave entire satisfaction, for no criticism of his ring work was heard. A number of students from the Experiment Station were on hand to see how the ribbons where placed.

Following are the awards:

Bull, 3 and over.

1. Raymond of Greenway 14608, Bedminster Farms, Bedminster, N. J.
2. Imp. Robert's Golden Noble 21673, Mrs. C. Morton Smith, Fort Washington, Pa.
3. Imp. Aimable of the Isle 18373, Oak Ridge Farm, Oak Ridge, Va.

Bull, 2 and under 3.

1. Imp. Lady Alderney II's Sequel 22123, Oak Ridge Farm.

Bull, 1 and under 2.

1. May King of Bedminster, Bedminster Farms.
2. Florham Autocrat 25749, Sunnybrook Farms, Eatontown, N. J.

Bulls, under 12 months.

1. Aimable's Columbus of Oak Ridge 26945, Oak Ridge Farm.
2. Indomitable of Oak Ridge 29036, Oak Ridge Farm.
3. Vidi's Bloom of Sunnybrook 28376, Sunnybrook Farm.

Cow, 5 or over.

1. Jason's Enchantress of Upper Freehold 52625, Sunnybrook Farm.
2. Dandelion of Oak Ridge 40506, Oak Ridge Farm.
3. Imp. Bluebell du Grand Bel 38875, Bedminster Farms.

Cow, 3 and under 4.

1. Imp. Realite des Gacheres 38893, Bedminster Farms.

Cow, 2 and under 3.

1. Glenwood's Soso of Oak Ridge 47971, Oak Ridge Farm.
2. Butterstamo of Oak Ridge 2d 47638, Oak Ridge Farm.
3. Imp. Rosette VI de la Vielle Rue 50423, Bedminster Farms.
4. Wisteria of Upton Pyne 38651, Bedminster Farms.

Heifer, 18 months and under 2 years.

1. Aimable's Sweet Maggie of Oak Ridge 47645, Oak Ridge Farm.
2. Daisy's Camp Follower 49246, Bedminster Farms.

Heifer, 12 and under 18 months.

1. Aimable's Joan of Oak Ridge 47769, Oak Ridge Farm.
2. Imp. Primrose II of the Gouies 36332, Bedminster Farms.

Heifer, 2 months and under 1 year.

1. Aimable's Carrie of Oak Ridge 50931, Oak Ridge Farm.
2. Butterstamp of Oak Ridge 3d 47779, Oak Ridge Farm.
3. Lenore's Pearl of Oak Ridge 47778, Oak Ridge Farm.
4. Imp. Primrose of Frie Baton, Bedminster Farms.

Aged Herd.

1. Oak Ridge Farm, showing
   Lady Alderney II's Sequel 22123
   Imp. Esperance of the Isle 34250
   Glenwood's Soso of Oak Ridge 47971
   Butterstamp of Oak Ridge 2d 47638
2. Bedminster Farms, showing
   Raymond of Greenway 14608
   Imp. Glory of the Hougue Pommier 50256
   Imp. Realite des Gacheres 38893
   Wisteria of Upton Pyne 38652
   Imp. Rosette VI de la Vielle Rue 50423

Florham Autocrat 25749

Sire Ne Plus Ultra 15265 Dam Imp. Rose of les Frances 38850
First Prize Bull, under 2 years, Monmouth County Fair
Secon Prize Bull, under 2 years, Trenton, 1914.
Owned and shown by Charles D. Cleveland, Eatontown, N. J.

Young Herd.

1. Oak Ridge, showing
Aimable's Columbus of Oak Ridge 26945
Aimable's Joan of Oak Ridge 47769
Aimable's Carrie of Oak Ridge 50931
Butterstamp of Oak Ridge 3d 47797

Get of Sire.

1. Oak Ridge on Get of Imp. Aimable of the Isle 18373.
Lady Alderney II's Sequel 22123.
Aimable's Joan of Oak Ridge 47769
Aimable's Carrie of Oak Ridge 50931

2. Bedminster Farms on Get of Raymond of Greenway 14608.

Produce of Cow.

1. Oak Ridge. 2 and 3. Bedminster Farms.

Senior and Grand Champion Bull

Raymond of Greenway 14608, Bedminster Farms.

Senior and Grand Champion Cow

Jason's Enchantress of Upper Freehold 52625, Sunnybrook Farms.

Junior Champion Bull

May King of Bedminster, Bedminster Farms.

Junior Champion Cow

Aimable's Sweet Maggie of Oak Ridge 47645, Oak Ridge Farm.

Brockton Fair.

Brockton Fair has always had the reputation of being most successful. This year seemed no exception. At this show, they make a specialty of the exhibit of the four distinctive dairy breeds. The Guernsey proved to be in the fore-front in numbers and quality.

Prof. Harry Hayward of the Delaware College served as Judge and the following are the awards made.

Junior Bull Calves

1. H. A. Bartholomew—Nancy's Milkman of Maple Lane 29342.
2. A. L. Lincoln—Clatford Hero of Rocky Reach 29163.
3. F. P. Frazier—Count of Upland Farms.
4. J. B. Palmer—Rambler of Round Hill 30301.

Senior Bull Calves

1. F. G. Thompson—Brookmead's May King 27706.
2. F. G. Thomson—Brookmead's Busy Lad 27707.
3. F. G. Thomson—Brookmead Active Lad 27705.
4. H. A. Bartholomew—Gurexa's Milkman of Maple Lane 28200.

Bulls, 1 year old and under 2.

1. C. A. Stone—Golden Dream of Imp. Bon Espoir XII 25183.
2. R. H. Price—Lord Dillon of Waumesit 27354.
3. H. A. Bartholomew—Orange Beauty's Imp 23617.
4. J. B. Palmer—Lottie's King 25915.

Bulls, 2 years old and under 3.

1. W. H. Gould—Langwater Cavalier 21012.
2. H. A. Bartholomew—Nancy's Imp of Maple Lane 22167.
3. J. B. Palmer—Barney of Round Hill 22958.

Bulls, 3 years old and over.

1. F. G. Thompson—Garcon de Rouvets 16995.
2. C. A. Stone—Lady's May King 19733.
3. F. P. Frazier—Florham Monarch 20771.
4. H. A. Bartholomew—Milkman of Maple Lane 17223.

Heifer Calves, under 6 months old.

1. C. A. Stone—May Rose of Manomet 52108.
2. F. P. Frazier—Lotota of Upland Farms 52907.
3. C. A. Stone—Miranda of Manomet 52109.
4. A. L. Lincoln—Wyola of Rocky Reach 52715.

Heifer Calves, 6 months and under 12.

1. F. P. Frazier—Imp. Donnington Frisky 5th.
2. H. A. Bartholomew—Christine of Maple Lane 49657.
3. A. L. Lincoln—Martha of Ferndale 48186.
4. A. L. Lincoln—Croupette of Rocky Reach 49683.

Heifers, 1 year old and under 2.

1. F. P. Frazier—Florham Princess 43598.
2. H. A. Bartholomew—Gurexa of Maple Lane 42647.
3. H. A. Bartholomew—Ruth of Maple Lane 42645.
4. F. G. Thomson—Star of Brookmead 42618.

Cows, 2 years old and under 3.

1. F. P. Frazier—Ultra Lady 38913.
2. F. G. Thomson—Aurora Primrose of Brookmead 40002.
4. F. G. Thomson—Miss Iola 41201.

Cows, 3 years old and under 4.

1. F. P. Frazier—Donnington Goodness 3d.
2. F. P. Frazier—Imp. Chywoone Eulalia 44538.
3. F. P. Frazier—Florham Minuet 37941.
4. J. B. Palmer—Hazel of Plainfield 37407.

Cows, 4 years old and under 5.

1. H. A. Bartholomew—Floss of Ellerslie 30909.
2. J. B. Palmer—Cora of Round Hill 34613.

Cows, 5 years old and over.

1. F. P. Frazier—Imp. Flora of Vimiera 45954.
2. F. P. Frazier & Son—Imp. Hanbury's Wickham Lady 45977.
3. H. A. Bartholomew—Titania of Maple Lane 38276.
3. A. L. Lincoln—Imp. Buttercup of Plaisance 50401.
4. H. A. Bartholomew—Dorothy of Lee Farm 26859.

Exhibitor's Herd.

1. F. P. Frazier, with Florham Monarch 20771, Imp. Flora of Vimiera 45954, Ultra Lady 38913, Florham Princess 43598, and Imp. Donnington Frisky 5th.
2. H. A. Bartholomew witn Milkman of Maple Lane 17223, Floss of Ellerslie 30909, Titania of Maple Lane 38269, Gurexa of Maple Lane 42647, and Christine of Maple Lane 49657.
3. A. L. Lincoln with Ferndale King 14772, Imp. Buttercup of Plaisance 50401, Martha of Ferndale 48186, Thelma of Ferndale 40760, and Imp. Beauty II of La Ruette 50431.
4. J. B. Palmer.

Dairy Herd, 4 cows in milk.

1. F. P. Frazier with Imp. Flora of Vimiera 45954, Imp. Hanbury's Wickham Lady 45977, Imp. Tregonning Goodness 3d 44549, and Ultra Lad 38913.
2. H. A. Bartholomew with Imp. Adela of Standen 35575, Titania of Maple Lane 38267, Dorothy of Lee Farm 26859, and Floss of Ellerslie 30909.
3. J. B. Palmer with Palmer's Una Belle 27053, Lottie T. of Daisydale 23752, Emma of Round Hill 30777, and Hazel of Plainfield 37407.

Young Herd.

1. H. A. Bartholomew with Nancy's Milkman of Maple Lane 29342, Clara of Maple Lane 49658, Christine of Maple Lane 49657, Ruth of Maple Lane 42645 and Gurexa of Maple Lane 42647.
2. C. A. Stone with Golden Dream of Imp. Bon Espoir XII 25813, Giloola's May Rose Princess 45023, Duchess of

(Continued on Page 33)

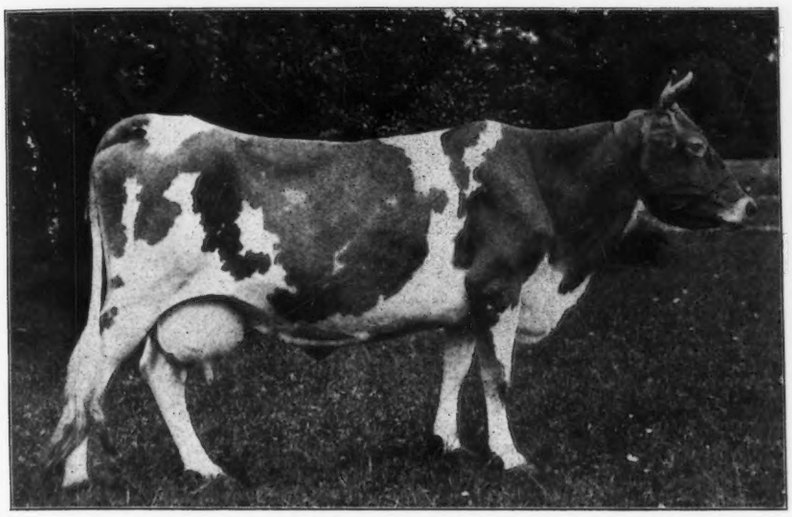

Another Remarkable Record

AND A

New Class Leader

Imp. Queen Regent IV. 22716

A. R. 1000

Makes a record of 15862.50 lbs. milk and 889.57 lbs. butter fat.

In 1909 Imported Queen Regent IV. 22716 A. R. 1000 started her Advanced Register work. She was then sixteen days less than two years old. She completed her work with a record of 10,950.70 pounds of milk and 583.66 pounds of butter fat. During that record she was with calf for fully six months, and it was believed to be the best work of a two-year-old of any breed in New York State, and the best of any imported Guernsey heifer of her age at that time.

Imported Queen Regent IV. was bred by Peter Martel, Jr., on the Island of Guernsey, and was imported by F. G. Benham, Canandaigua, N. Y., and sold to E. D. Watkins, Lima, N. Y., who owned her at the time of her 1st record.

She was later sold to Robert and Herbert Scoville at Grassland Farm, Chapinville, Conn. Her breeding is as follows:

Sire On Guernsey Royal Governor of l'Etiennerie (R. G. A. S. 1484 P. S.) A. R.

Sire On Guernsey Governor of the Chene (R. G. A. S. 1297 P. S.) A. R.

Dam On Guernsey Antoinette's Queen's Prize (R. G. A. S. 3011 P. S.)

Dam On Guernsey Beauty 5th of the Adams (R. G. A. S. 3483 P. S.)

Sire On Guernsey Clyde Prince (R. G. A. S. 834 P. S.)

Dam On Guernsey Beauty 3d (R. G. A. S. 1685 P. S.)

Her recent record started Aug. 20, 1913 and was supervised by the Storrs Agricultural Experiment Station. In addition special inspection were made by the Maryland Agricultural Experiment Station.

		Milk			Butter Fat	
Aug.	1913	457.20	lbs.	4.78%	21.85	lbs.
Sept.	"	1340.90	"	4.78%	64.10	"
Oct.	"	1437.70	"	4.88%	70.16	"
Nov.	"	1372.30	"	5.35%	73.42	"
Dec.	"	1441.80	"	5.74%	82.76	"
Jan.	1914	1458.90	"	6.11%	89.14	"
Feb.	"	1313.80	"	5.72%	75.15	"
Mar.	"	1444.10	"	5.66%	81.74	"
Apr.	"	1415.10	"	5.95%	84.20	"
May	"	1380.10	"	5.72%	78.94	"
June	"	1205.30	"	5.92%	71.35	"
July	"	1035.10	"	6.03%	62.42	"
Aug.	"	560.20	"	6.13%	34.34	"
Total		15682.50	lbs.	5.61 Av. %	889.57	lbs.

FEED RECORD.

Aug., 1913. 9.5 lbs. grain daily of the following mixture: 3 lbs. bran, 1 lb. hominy and oil meal, 2 lbs. ground oats, 2.5 lbs. Ajax Flakes; 3 lbs. beet pulp, 15 lbs. ensilage, hay.

Sept., 1913. 16.997 lbs. grain daily of the following mixture: 2.06 lbs. each bran, hominy, ground oats, D. D. D. Grains, gluten feed, Continental gluten and oil meal, 2.5777 lbs. Ajax Flakes; 10 lbs. beet pulp, 8 lbs. roots, 20 lbs. ensilage, hay.

Oct., 1913. 18.981 lbs. grain daily of the following mixture: 1.946 lbs. each bran, hominy, D. D. D. Grains, Continental gluten and gluten feed, 2.923 lbs. ground oats, 2.436 lbs. Ajax Flakes, 3.894 lbs. oil meal; 7 lbs. beet pulp, 9 lbs. roots, 30 lbs. ensilage, green barley, hay.

Nov., 1913. 18 lbs. grain daily of the following mixture: 1.846 lbs. each bran, hominy and gluten, 2.77 lbs. ground oats, 2.308 lbs. Ajax Flakes, 3.692 lbs. each Continental gluten and oil meal; 7 lbs. beet pulp, 25 lbs. roots, 30 lbs. ensilage, hay.

Dec., 1913. 18 lbs. grain daily of the following mixture: 3 lbs. each bran, hominy, gluten and oil meal, 2.25 lbs. ground oats, 3.75 lbs. Ajax Flakes, 6 lbs. beet pulp, 20 lbs. roots, 40 lbs. ensilage, alfalfa and hay.

Jan., 1914. 19.807 lbs. grain daily of the following mixture: 2.858 lbs. each bran, hominy, gluten and oil meal, 1.429 lbs. each alfalfa meal and corn meal, 2.144 lbs. ground oats, 3.373 lbs. Ajax Flakes; 5 lbs. beet pulp, alfalfa, 25 lbs. roots, 35 lbs. ensilage, hay.

Feb., 1914. 23.03 lbs. grain daily of the following mixture: 2.86 lbs. each bran, hominy, gluten and oil meal, 4.43 lbs. alfalfa meal, 1.43 lbs. corn meal, 2.15 lbs. ground oats, 3.58 Ajax Flakes; 7 lbs. beet pulp, 30 lbs. ensilage, hay.

Mar., 1914. 20.96 lbs. grain daily of the following mixture: 2.43 lbs. each bran, hominy and oil meal, 1.21 lbs. alfalfa meal, 1.81 lbs. each corn meal and ground oats, 5.21 lbs. Ajax Flakes, 3.63 lbs. gluten; 9 lbs. beet pulp, 20 lbs. ensilage, hay.

April, 1914. 18,75 lbs. grain daily of the following mixture: 2.43 lbs. each bran, hominy, and oil meal, 1.81 lbs. each corn meal and ground oats, 5.21 lbs. Ajax Flakes, 3.63 lbs. gluten: 7 lbs. beet pulp, 16 lbs. ensilage, 4.25 lbs. shredded alfalfa hay.

May, 1914. 18.72 lbs. grain daily of the following mixture: 2.42 lbs. each bran, hominy and oil meal, 1.81 lbs. each corn meal and ground oats, 1.21 lbs. Ajax Flakes, 3.63 lbs. gluten; 7 lbs. beet pulp, 15 lbs. ensilage, 4.21 lbs. shredded alfalfa, hay.

(Continued on Page 33)

Special Guernsey Show, Middlesex South Agricultural Society

Best Bull with Four of his Female Progeny

Winners of F. S. Peer Trophy.
Owned by Frank Graham Thompson, Devon, Pa.
Won with Garcon de Rouvets 16995, Brookmead's Fay 43189, Aurora Primrose of Brookmead 40002, Miss Iola 41201, Star of Brookmead 42618.

The special Guernsey Show held at Framingham on September 23 was another one added to the list of successful ones which have been held during the last few years in connection with this fair.

Great credit is due to Mr. N. I. Bowditch fo his great interest and efforts to make this the Guernsey "Mecca" of the East. To win at Framingham is a slogan which you often hear among the Guernsey breeders.

A hundred head of the choicest Guernseys were to be found this year assembled for the try-out. Mr. Robert Scoville acted as Judge, and his efforts were well received by the exhibitors and spectators. The following present the awards in detail.

Herd, consisting of 1 bull and 4 females, all 2 years or over.

1. Imp. Itchen Red Raider 27342, Donna May Aida of Linda Vista 36063, Imp. Itchen Smilax 45008, Imp. Maid of Tranquil Dale 3d 48509, Imp. Flower of Broome 2d 48518, Louis E. P. Smith.
2. Imp. Billy's France of the Hougue 14362, Imp. Primrose II of Vimiera 38859, Cocalico 34191, Uranium 36491, Branford Farms.
3. Florham Monarch 20771, Imp. Flora of Vimiera 45954, Imp. Hanbury's Wickham Lady 45977, Florham Minuet 37946, Ultra Lady 38913, F. P. Frazier & Son.
4. Pinecrest May King 21426, Imp. Rosette IV of the Gron 21352, Holliston France 27591, Holliston Glenwood's Beauty 31102, Holliston Gaiety's Glenwood 31100, Pinecrest Farm.

Bull, 3 and over.

1. Florham Monarch 20771, F. P. Frazier & Son.
2. Imp. Itchen Red Raider 27342, Louis E. P. Smith.
3. Pinecrest Lord Kitchener's Son 22338, Pinecrest Farm.
4. Garcon de Rouvets 16995, Frank Graham Thomson.

Bull, 2 and under 3.

1. Pinecrest May King 21426, Pinecrest Farm.
2. Langwater Cavalier 20764, J. A. & W. H. Gould.
3. Vesta Sultan 20764, R. B Baker.

Bull, 1 and under 3.

1. Raider of the Gateways 28153, A. W. Wellington.
2. Rockingham's Lad of Branford 25762, Branford Farms.
3. Don Filippo of Linda Vista 25544, Louis E. P. Smith.

Bull Calf, under 1 year.

1. Silverwood's Golden Secret, S. H. Fessenden.
2. Legion's Yeoman, C. H. Jones.
3. Brookmead Active Lad 27705, F. G. Thomson.
4. Fillmore's Golden Secret 28009, C. H. Jones.

Cows, 4 or over.

1. Imp. Rosette IV of the Gron 21352, Pinecrest Farm.
2. Imp. Primrose II of Vimiera 38859, Branford Farms.
3. Imp. Hanbury's Wickham Lady 45977, F. P. Frazier.
4. Imp. Itchen Smilax 45008, Louis E. P. Smith.

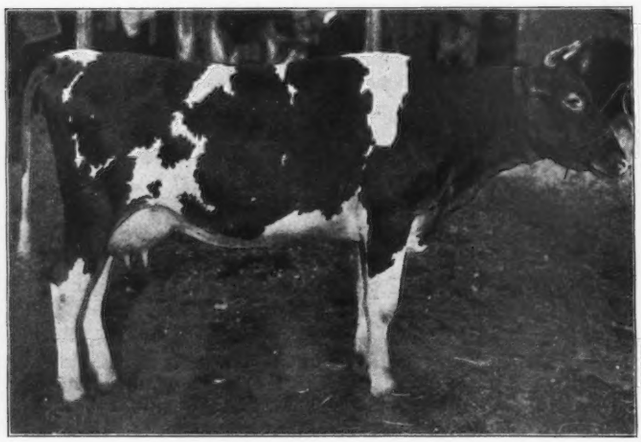

Florham Princess 43598

Sire Ne Plus Ultra 15265 Dam Princess Pretoria 28403
First Prize and Best Female under two years.
Owned by F. P. Frazier & Son, Ipswich, Mass.

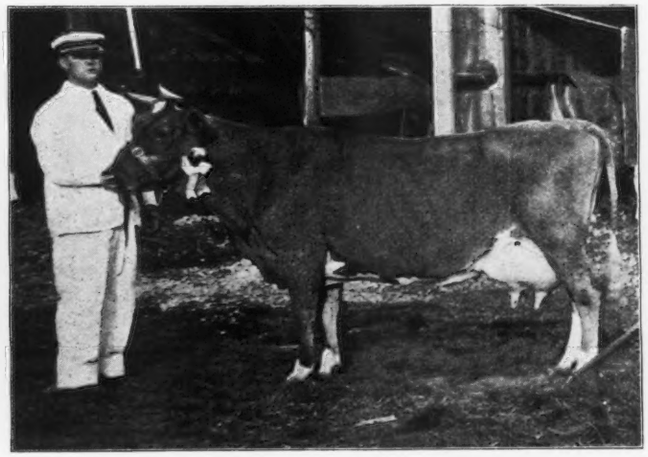

Imp. Rosette IV. of the Gron 21352

First Prize and Sweepstakes Cow.
Winner of Grasslands Farm Cup for best A. R. Cow in Show
Owned by Henry S. Howe, Holliston, Mass.

Cows, 3 and under 4.

1. Uranium 36491, Branford Farms.
2. Donna May Aida of Linda Vista 36063, Louis E. P. Smith.
3. Imp. Chywoone Eulalia 44538, F. P. Frazier.
4. Florham Minuet 37946, F. P. Frazier.

Heifer, 2 and under 3.

1. Imp. Maid of Tranquil Dale 3d 48509, Louis E. P. Smith.
2. Fatinitza's May Rose 38439, Branford Farms.
3. Imp. Flower of Broome 2d 48518, Louis E. P. Smith.
4. Bienvenue II., R. B. Baker.

Heifer, 1 and under 2.

1. Florham Princess 43598, F. P. Frazier.
2. France's Hougue of the Barras 42507, Branford Farms.
3. Ara 45062, John Hopewell.
4. Imp. Golden Daisy of Upland Farms 52698, F. P. Frazier.

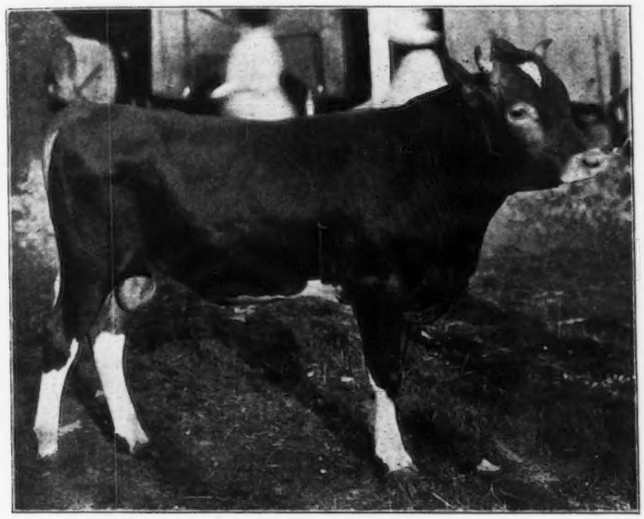

Silverwood's Golden Secret
Winner Linda Vista Farm Trophy
Owned by S. H. Fessendon, Holliston, Mass.

Heifer Calf under 1 yr.

1. Donnington's Frisky 5th, F. P. Frazier.
2. J. P. Reynolds.
3. Pinecrest Susan 46931, Pinecrest Farm.
4. Fillmore's Ma Charmante's Gully 47955, C. H. Jones.

Bull with Get.

1. F. G. Thomson with
   Garcon de Rouvets 16995.
   Brookmead's Fay 43189.

Florham Monarch 20771
Sire Ne Plus Ultra 15265. Dam Princess Pretoria 28403
First Prize and Sweepstakes Bull.
Owned by F. P. Frazier & Son, Ipswich, Mass.

   Aurora Primrose of Brookmead 40002.
   Miss Iola 42101.
   Star of Brookmead 42618.
2. John Hopewell, with
   Idol of Canterbury 18612.
   Rose of the Maples 52431.
   Ursula of Natick 52433.
   Cynthia of the Maples 52434.
   Belle of Natick 52585.

Breeder's Herd.

1. Branford Farms, with
   Rockingham's Lad of Branford 27562.
   France's Hougue of the Barras 42507.
   Darby's Lady of Groton 46388.
   Billy's France's Snowdrop 47926.
   May Rose Emmeline 47927.

Sweepstakes Trophy for Best Male over 2 yrs.
Florham Monarch 20771, F. P. Frazier.

Sweepstakes Trophy for Best Female over 2 yrs.
Imp. Rosette IV of the Gron 21352, Pinecrest Farm.

Linda Vista Trophy

Sweepstakes for best male under 2 yrs.
Silverwood's Golden Secret, S. H. Fessenden.

Manomet Farms Trophy

Sweepstakes for best female under 2 yrs.
Florham Princess 43598, F. P. Frazier.

(Continued on Page 33)

First Prize Breeders' Herd.
Owned by Branford Farms, Groton, Conn.

Illinois State Fair, Springfield, Ill.

First Prize Dairy Herd
Owned by Bailey Falls Farm, Oglesby, Ill.

FOR over twenty consecutive years, Illinois has held an annual fair under the auspices of the State Board of Agriculture. The fair just passed, held at the Capitol City, added one more step in the successful progress of this institution. Perfect fair weather was experienced throughout from its opening on September 18 to the close on September 26, and all the attractions attendant upon expositions of this sort from the medicine man and the street fakir to the automobile racers were able to carry out their full programs without hindrance from rain.

Springfield is not satisfied with allowing the visitors in attendance upon her state exposition to spend all their time at the grounds, but decorates her streets and puts on attractions at her public square and parks which draw to the little metropolis crowds in such numbers that standing room in the evening and comfortable sleeping quarters at night are at a premium.

But during the day they throng the fair grounds. Entering the southwest gate one can go to the large Dome building entirely under cover and from here covered walks have been built to nearly all the principal buildings. In the Dome building are located the headquarters of the various officers of the fair, and in a large arena in the center under the vast dome, cut and potted flowers and gardens made from ferns and palms have been arranged, causing everyone who enters to stop and admire their rare beauty.

On the second floor was held this year the corn show, and almost perfect specimens of corn competing for the liberal prizes extended their length around the gallery. Neighboring states recognize the fact that Illinois farmers are of high caliber and that nearly eighty per cent. of her tillable land has been improved. Wisconsin, Minnestoa and South Dakota all had obtained booths in this building in which they displayed the luring products, which can be raised on their virgin soils thereby hoping to cause those with pioneer inclinations to settle in new territory and take advantage of the opportunities it has to offer.

The night horse show was a new departure. Nineteen nine saw a former and only attempt at this sort of a thing until nineteen fourteen. And again, the horse show did not prove as popular as the city attractions. Not enough paid admissions were obtained to warrant attempting this venture another year.

The machinery and automobile exhibits were well filled. So numerous were they that the different exhibitors racked their brains to find some new means of attraction attention to their products. Automobiles on revolving platforms and miniature wind-mills driven by a draft from an electric fan were evidences of the extent to which they went in order to gain the notice of even interested attendants at the fair.

That dairying is an ever increasing branch of farming in this state was evidenced by the interest shown in the dairy products exhibited in a building set apart for this purpose. Demonstrations and lectures in dairy manufacture which were given there by representatives from the State Agricultural College were well attended and many useful and practical bits of information regarding the care of milk and making of butter were carried away by dairy farmers and their wives. An exhibition by the United States Department of Agriculture in the same building was very instructive. A model dairy barn, completely finished and painted at one end and open, showing the frame-work only, at the other brought out in a very clear and easily concepted way the sanitary and economical principles involved in barn construction. Plans and cost for same can be obtained from the department at Washington. Their work with cow testing associations in improving the dairy herds of the country was brought out in a striking manner by the use of charts and pictures. One hundred and sixty-three associations, comprising 50,000 dairy cows, are now working in co-operation with the government in improving their cows from the kind showing a loss of $21.00 per cow per year to the kind which show a profit of $97.10 above the cost of feed—actual data from real cows. But there is still room for improvement for 50,000 represents only one tenth of one per cent. of the 20,736,000 dairy cows in the United States. A chart showed that one man in Newaygo County, Michigan, a Guernsey center, in seven years raised the profit of his entire herd from $13.04 per cow to $50.01. This is the ninth year of testing in this one association alone, and is a pertinent example of the value of continuous testing. In another herd, by the use of a Guernsey bull, an increase in production from 225 to 341 pounds of fat and in per cent. from 3.94 to 5.05 was obtained. There are thirty one states now co-operating with the government in this work.

Dairy cattle filled to over flowing the barn alloted for their housing and several temporary sheds had to be constructed to accommodate the largest exhibit of dairy cattle ever seen at the fair. Jerseys were present in largest numbers and Guernseys second with over 100 head, including the herds

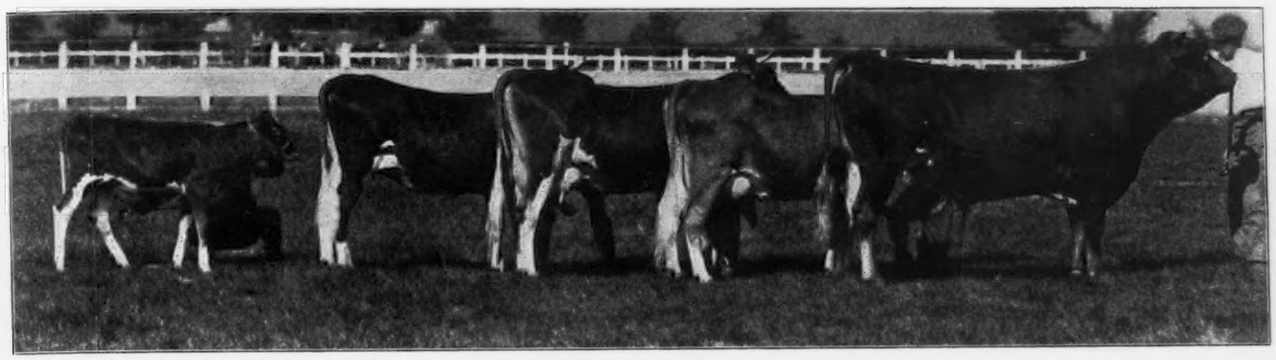

First Prize Aged Herd, also showing Grand Champion Bull
Owned by Bailey Falls Farm, Oglesby, Ill.

of A. W. & F. E. Fox, Waukesha, Wis; Bailey Falls Farm, Oglesby, Ill.; Chas. L. Hill, Rosendale, Wis.; Chas. D. Ettinger, Tinley Park, Ill.; F. R. Sanders, Mesa, Ariz.; Wm. Butterworth, Moline, Ill.; and Wilcox & Stubbs, Des Moines, Iowa.

The ribbons were tied by Prof. R. L. Haecker of Lincoln, Nebr. In the aged bull class, he found eight very superior individuals to arrange in order of their merits and it took some study before he placed Pilot of the Glen 18006 at the head of the class over George Washington of Fairfield Farms, who on account of a trifle heavy shoulder, had to be satisfied with second place while Imp. Victory of Sarnia 22001, an exceedingly typy bull with few faults in his conformation was placed third, primarily on account of his size. The two-year-old bull class brought out two pair of bulls, one of a large and rugged type and the other more refined but smaller. The judge liked the former type the better and placed Nora's May King of Bailey Falls 21759, a son of King of the May, first, and later gave him the Grand Championship prize. Following him were College Star 20678, Raymond's Billy of the Hougue 21752, and Hermes of Homewood 24361. In yearling bulls, Gratify's Standard 25521, with his great length and depth of body, was awarded first, while Rastus of Bailey Falls, a fine bull, but lacking a little in barrel, was placed second, followed by a smaller but very typy animal Imp. Diamond of the Lubin 26251. In the senior calf class, the first prize animal was discovered in the large calf, Mar of Homewood, a son of Lord Mar. He showed plenty of depth and though the judge criticized his rump, his body, back and quality made him an outstanding individual in the class and he was later made Junior Champion. In the junior calf class, Rex of Midlothian was outstanding with his beautiful topline and great depth for one of his age, while Rowena Boy of Midvale, a bit throaty, took second.

The aged cow class lacked the quality which was present in rings where the Marsh herd showed this fall and taken all in all, this class was a disappointment to many ringside attendants. Play Girl of Haddon 27379, who won the blue ribbon and a fine cow in many respects did not possess the well shaped udder that we like to see on prize winners, and Yankee Girl of the Glen 23662, who took second, was deficient in this respect also, especially in the fore-quarters.

The four-year-old class brought out three very good specimens of the breed. Imp. Trequean Lily 40316, a fine bodied cow with good top line and possessing the quality implied in the term "dairy cow," took first, while Little Mermaid of Beaver Ridge 30980, with a trifle better top line and showing great quality also took second place, while France's Rose of Fairview 20950, a consistent winner on the circuit last year, had to be satisfied with third place.

In the three-year-old class the Grand Champion female was discovered in Imp. La Belle Manna 35704, who with a nearly perfect udder holds also the champion milk record for imported two-year-olds. In the two-year-old class, Alice of Bailey Falls 41317, took first honors and her daily milk record of 42 pounds gives one evidence at least of the combination of show yard type with production. In the yearling class, Village Lassie 3d 46694, a very sweet heifer, was placed first and Pleasure's Promise, with a fine udder and long body but not quite so good a top line as the first prize yearling, was placed second. The calf classes brought out some very promising individuals and were headed respectively by Arabella of Waukesha 48911 and Bob Rilma's Daisy Bell 50868, a granddaughter of May Rilma.

The sensation of the day was found in the first prize dairy herd in milk which contained four cows from the Bailey Falls Farm who, besides possessing uniformity and show yard type, were either Advanced Register cows with records far above the average, or on test with more fat to their credit than their requirements for the year.

The awards in detail are as follows:

Bull, 3 or over.

1. Pilot of the Glen 18006, Frank R. Sanders.
2. George Washington of Fairfield Farm 10866, Chas. D. Ettinger.

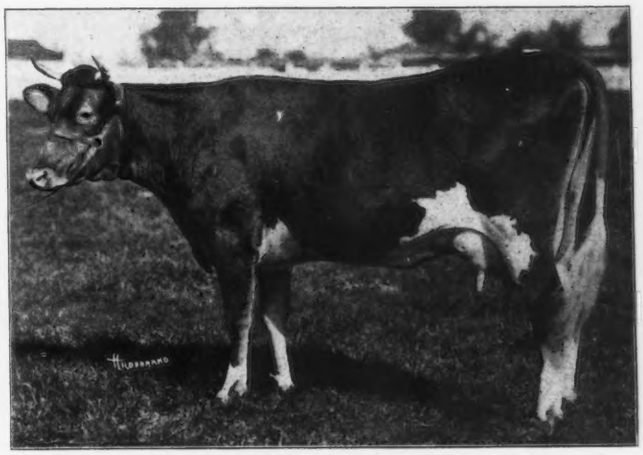

Alice of Bailey Falls 41317
Sire Selma's Glenwood 12596 Dam Mernalette 2d 14731
First prize 2.year.old Heifer
Owned by Bailey Falls Farm, Oglesby, Ill.

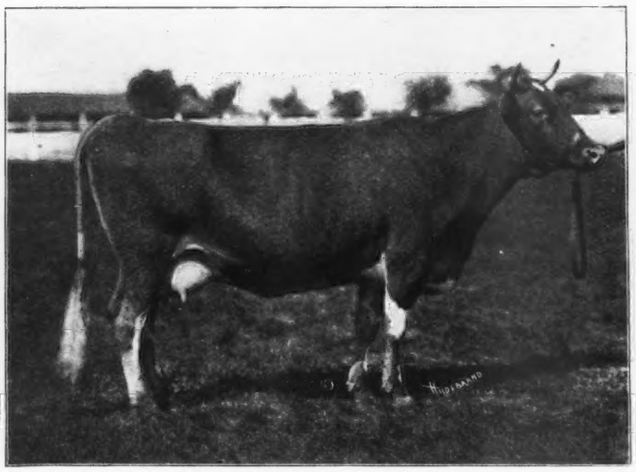

Imp. Trequean Lily 40316
Sire Trequean Mike 2102 E. G. H. B. Dam Lady of the Spurs 7343 E. G. H. B.
First Prize 4-year-old Cow. Owned by Wm. Butterworth, Moline, Ill.

Mar of Homewood
Junior Champion Bull
Owned by Wm. Butterworth, Moline, Ill.

3. Imp. Victory of Sarnia 22001, Charles L. Hill.
4. Imp. Raymond of les Belles 26187, A. W. & F. E. Fox.
5. Imp. Prince of Sarnia 22000, Chas. L. Hill.

Bull, 2 and under 3.

1. Nora's May King of Bailey Falls 21759, Bailey Falls Farm.
2. College Star 20678, Wilcox & Stubbs.
3. Raymond's Billy of the Hougue 21752, A. W. & F. E. Fox.
4. Hermes of Homewood 24361, Wm. Butterworth.

Bull, 1 and under 2.

1. Gratify's Standard 25521, A. W. & F. E. Fox.
2. Rastus of Bailey Falls 26273, Bailey Falls Farm.
3. Imp. Diamond of the Lubin 26251, Bailey Falls Farm.
4. Glenwood's Volunteer 24228, A. W. & F. E. Fox.
5. Mascot of the Glen 23725, Frank R. Sanders.

Senior Bull Calf.

1. Mar of Homewood, Wm. Butterworth.
2. Cicero of Midlothian 28246, Chas. D. Ettinger.
3. Nelly's Walter Sequel 26408, A. W. & F. E. Fox.
4. Harmony's King 27664, A. W. & F. E. Fox.
5. Elmer of Sarnia 28125, Chas. L. Hill.

Junior Bull Calf.

1. Rex of Midlothian, Chas. D.Ettinger.
2. Rowena Boy of Midvale 30177, Wm. Butterworth.
3. Royal of Bailey Falls 30433, Bailey Falls Farm.
4. King of the Rilmas 30394, Wilcox & Stubbs.

Aged Cow.

1. Play Girl of Haddon 27379, A. W. & F. E. Fox.
2. Yankee Girl of the Glen 23662, Frank R. Sanders.
3. Essie Jeweller 14265, A. W. & F. E. Fox.
4. Imp. Red Rose of the Mont Varouf 35461, Chas. D. Ettinger.
5. Imp. Lady of Tamworth 33123, Charles L. Hill.

Cow, 4 and under 5.

1. Imp. Trequean Lily 40316, Wm. Butterworth.
2. Little Mermaid of Beaver Ridge 20980, Frank R. Sanders.
3. France's Rose of Fairview 30950, Wilcox & Stubbs.

Cow, 3 and under 4.

1. Imp. La Belle Manna 35704, Bailey Falls Farm.
2. Imp. Princess of the Rouvettes 34346, Wm. Butterworth.
3. School Girl of Waukesha 35369, A. W. & F. E. Fox.
4. Imp. Rose of les Prevosts 41624, Chas. D. Ettinger.

Heifer, 2 and under 3.

1. Alice of Bailey Falls 41317, Bailey Falls Farm.
2. Yeksa's Glenwood Girl 41605, Bailey Falls Farm.
3. Silver Belle of the Glen 40523, Frank R. Sanders.
4. Imp. Corona of Sarnia 52764, Chas. L. Hill.
5. Butterqueen of Waukesha 38051, A. W. & F. E. Fox.

Heifer, 1 and under 2.

1. Hillcrest Farm Lassie 46940, Wilcox & Stubbs.
2. Pleasure's Promise 43528, A. W. & F. E. Fox.

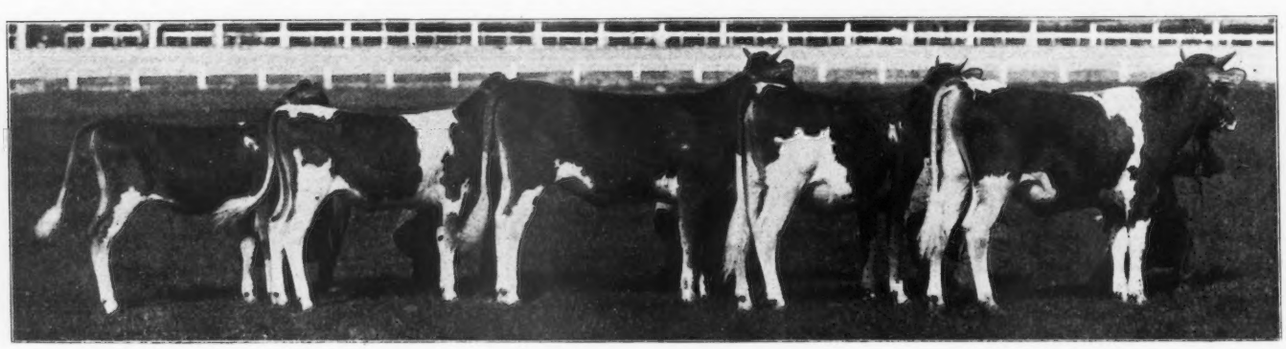

First Prize Calf Herd
Owned by Fox Brothers, Waukesha, Wis.

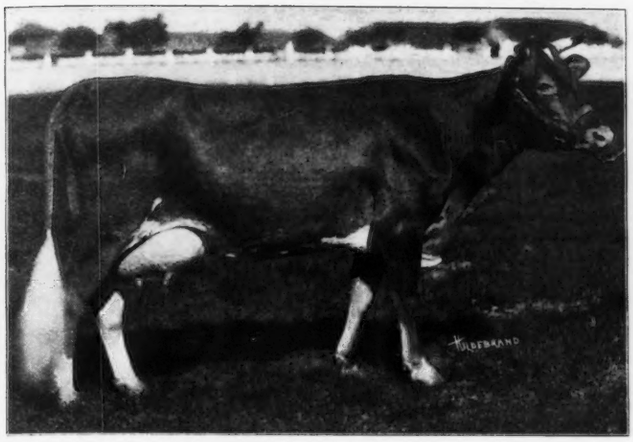

Imp. La Belle Manna 35704

Sire Imp. Chieftain of Les Chevaliers 18419. Dam Imp. Manna 33082
Senior and Grand Champion Cow
Owned by Bailey Falls Farm.

3. Moonbeam of Beaver Ridge 43290, Frank R. Sanders.
4. Sundari's Dairymaid 45635, A. W. & F. E. Fox.
5. Glencoe's Hayes Rosie of Bailey Falls 46601, Bailey Falls Farm.

Senior Heifer Calf.

1. Arabella of Waukesha 48911, A. W. & F. E. Fox.
2. Red Rose of Midlothian 49720, Chas. D. Ettinger.
3. Butternut of the Glen 49445, Frank R. Sanders.
4. Walter Sequel's Blanchflower 49888, A. W. & F. E. Fox.
5. Daffa of Sarnia 49751, Charles L. Hill.

Junior Heifer Calf.

1. Bob Rilma's Daisy Bell 50868, Wilcox & Stubbs.
2. Balan's Grace of Homewood 52847, Wm. Butterworth.
3. Cherry Blossom of Midlothian 52993, Chas. D. Ettinger.
4. Jewel's Glenwood Girl 50703, Chas. L. Hill.
5. Buttercup of Denmark 50519, A. W. & F. E. Fox.

Dairy Herd.

1. Bailey Falls Farm. 2. A. W. & F. E. Fox. 3. Frank R. Sanders. 4. Chas. L. Hill. 5. Wm. Butterworth.

Aged Herd.

1. Bailey Falls Farm. 2. Wm. Butterworth. 2. A. W. & F. E. Fox. 4. Wilcox & Stubbs.

Young Herd.

1. A. W. & F. E. Fox. 2. Charles L. Hill.

Calf Herd.

1. A. W. & F. E. Fox. 2. Chas. D. Ettinger. 3. Chas. L. Hill.

Get of Sire.

1. A. W. & F. E. Fox on Get of Stranford's Glenwood of Pinehurst 3d 16202.
2. Charles D. Ettinger on Get of George Washington of Fairfield Farm 10866.
3. Charles L. Hill on Get of Selma's Glenwood 12596.
4. Wilcox & Stubbs on Get of Bob Rilma 16141.

Produce of Cow.

1. Frank R. Sanders on Produce of Sweet Clover of the Glen 15369.
2. Charles L. Hill on Produce of Dolly 2d.
3. A. W. & F. E. Fox on Produce of Essie Jeweller 29455.
4. Bailey Falls Farm on Produce of Glencoe's Marietta 26467.

Senior and Grand Champion Bull—Nora's May King of Bailey Valls 21759, Bailey Falls Farm.

Junior Champion Bull—Mar of Homewood, Wm. Butterworth.

Senior and Grand Champion Female—Imp. La Belle Manna 35704, Bailey Falls Farm.

Junior Champion Female—Hillcrest Farm Lassie 46940, Wilcox & Stubbs.

Premier Exhibitor—Bailey Falls Farm.

Premier Breeder—A. W. & F. E. Fox.

Rex of Midlothian 30925

Sire George Washington of Fairfield Farm 10866 Dam Rex Eldou 2d 18763
First Prize Bull Calf
Owned by Chas. D. Ettinger, Tinley Park, Ill.

Vermont State Fair, White River Junction, Vt.

AT the Vermont State Fair, held at White River Junction, September 15, 16, 17, and 18, 1914, there were six exhibitors who showed a total of sixty-one animals, all being very high class Guernseys.

Branford Farms of Groton, Conn., exhibited nineteen; F. P. Frazier & Son of Upland Farms, Ipswich, Mass., exhibited fifteen; H.A. Bartholomew of Maple Lane Stock Farm, Whitehall, N. Y., exhibited fourteen; James H. Seaman of Suburban Farm, Glens Falls, N. Y., exhibited eleven; Oak Ridge Farm, Oak Ridge, Va., exhibited eleven; and William H. Gould, Essex, Mass., exhibited one.

AWARDS.

Bull, with Get.

1. Oak Ridge Farm with
   Imp. Aimable of the Isle 18373
   Lady Alderney II's Sequel 22123
   Aimable's Joan of Oak Ridge 47769
   Aimable's Carrie of Oak Ridge 50931
2. H. A. Bartholomew with
   Milkman of Maple Lane 17223
   Ruth of Maple Lane 42645

Christine of Maple Lane 49657
Nancy's Milkman of Maple Lane 29342

Bull, 3 or over.

1. Florham Monarch 20771, F. P. Frazier & Son.
2. Milkman of Maple Lane 17223, H. A. Bartholomew.
3. Chief Chingachgook 19129, H. A. Bartholomew.

Bull, 2 and under 3.

1. Lady Alderney II's Sequel 22123, Oak Ridge Farm.
2. Langwater Cavalier 21012, Wm. H. Gould.
3. Caligula 23329, James H. Seaman.

Bull, 1 and under 2.

1. Rockingham's Lad of Branford 25762, Branford Farms.
2. Orange Beauty's Imp 23617, H. A. Bartholomew.
3. Lady Kelso's Roberts' Boy 27423, James H. Seaman.

Bull, under 12 months.

1. Aimable's Columbus of Oak Ridge 26945, Oak Ridge Farm.
2. Fair Lady's Gayhead 27783, F. P. Frazier.
3. Gurexa's Milkman of Maple Lane 28200, H. A. Bartholomew.

Cow, 4 or over.

1. Imp. Primrose II of Vimiera 38859, Branford Farms.
2. Imp. Hanbury's Wickham Lady 45977, F. P. Frazier.
3. Imp. Raymond's Lily of the Tertre 35006, Branford Farms.

Heifer, 3 and under 4.

1. Uranium 36491, Branford Farms.
2. Florham Minuet 37946, F. P. Frazier.
3, Cocalico 34191, Branford Farms.

Heifer, 2 and under 3.

1. Fatinitza's May Rose 38439, Branford Farms.
2. Ultra Lady 38913, F. P. Frazier.
3. Titania of Maple Lane 38267, H. A. Bartholomew.

Heifer, 1 and under 2.

1. Florham Princess 43598, F. P. Frazier.
2. Aimable's Joan of Oak Ridge 47769, Oak Ridge Farm.
3. Gurexa of Maple Lane 42647, H. A. Bartholomew.

Heifers, under 12 months.

1. Imp. Donnington's Frisky 5th, F. P. Frazier.
2. Suburbans' Peerless Nancy 50222, James H. Seaman.
3. Butterstamp of Oak Ridge 3d 47779.

Aged Herd.

1. Branford Farms showing
   Imp. Billy's France of the Hougue 13462.
   Imp. Primrose II of Vimiera 38859
   Imp. Raymond VI's Strawberry 31665
   Imp. Raymond's Lily of the Tertre 35006
2. F. P. Frazier & Son, showing
   Florham Monarch 20771
   Imp. Hanbury's Wickham Lady 45977
   Florham Minuet 37946
   Ultra Lady 38913
3. Oak Ridge Farm, showing
   Lady Alderney II's Sequel 22123
   Imp. Esperance of the Isle 34250
   Dandelion of Oak Ridge 40506
   Glenwood's Soso of Oak Ridge 47971

Young Herd.

1. F. P. Frazier & Son, showing
   Fair Lady's Gayhead 27783
   Florham Princess 43598
   Imp. Golden Daisy of Upland Farms 52698
   Imp. Donnington's Frisky 5th
2. Branford Farms, showing
   Rockingham's Lad of Branford 25762
   France's Hougue of the Barras 42507
   Billy's France's Snowdrop 47926
   May Rose Emmeline 47927
3. Oak Ridge Farm, showing
   Aimable's Columbus of Oak Ridge 26945
   Aimable's Joan of Oak Ridge 47769
   Aimable's Carrie of Oak Ridge 50931
   Butterstamp of Oak Ridge 3d 47779

Herd of 4 cows in Milk, 2 or over.

1. Branford Farms, showing
   Imp. Primrose II of Vimiera 38859
   Imp. Raymond's Lily of the Tertre 35006
   Uranium 36491
   Fatinitza's May Rose 38349
2. F. P. Frazier & Son, showing
   Imp. Hanbury's Wickham Lady 45977
   Imp. Flora of Vimiera 45954
   Florham Minuet 37946
   Ultra Lady 38913
3. Oak Ridge Farm, showing
   Imp. Esperance of the Isle 34250
   Dandelion of Oak Ridge 40506
   Glenwood's Soso of Oak Ridge 47971
   Butterstamp of Oak Ridge 3d 47638

Championships.

Senior Champion Bull—Florham Monarch 20771, F. P. Frazier.

Junior Champion Bull—Aimable's Columbus of Oak Ridge 26945.

Senior Champion Female—Imp. Primrose II of Vimiera 38859, Branfrrd Farms.

Junior Champion Female—Florham Princess 43598, F. P. Frazier.

The American Guernsey Cattle Club Special Trophy for Premier Breeder, won by Oak Ridge Farm, Oak Ridge, Va.

Premier Exhibitor's Trophy, won by F. P. Frazier & Son.

M. H. M.

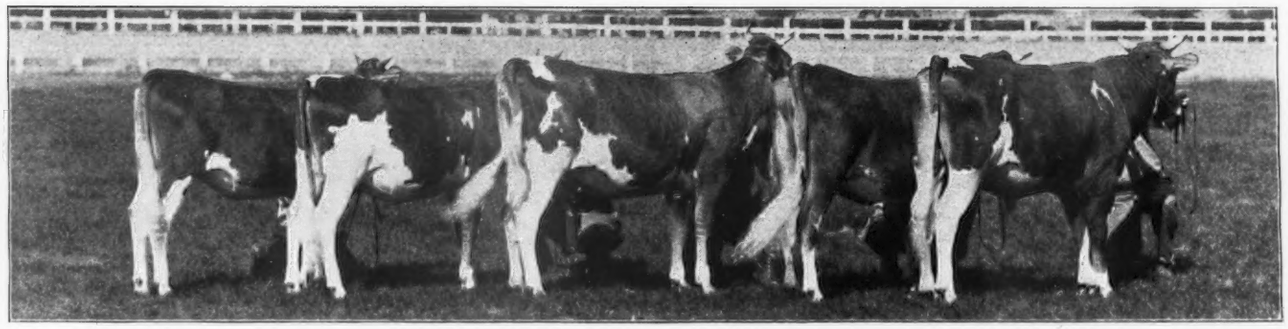

First Prize Young Herd Ill. State Fair. Owned by Fox Bros., Waukesha, Wis.

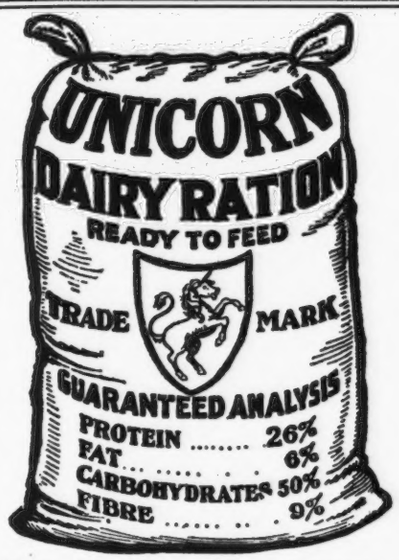

Quality Feed at the Right Price

Made of Ajax Flakes, choice cottonseed meal, linseed meal, gluten feed, brewers' grains, malt sprouts, hominy meal and very small amounts of wheat bran. **That's all.**

Used by Many Experiment Stations and Agricultural Colleges

The exclusive ration of thousands of commercial dairies and the big farms.

Write us for our free book on Modern Methods for Milk Production

Eastern Selling Office
7G Merchants Row
BOSTON, MASS.

Chapin & Co.

Western Selling Office
Box G
HAMMOND, IND.

Brockton Fair

(Continued from Page 24)

Manomet 45022, May Rose of Manomet 52018, and Miranda of Manomet 52109.

3. J. B. Palmer with Lottie's King 25915, Lady Cremo 53003, Lady Dion 53004, Maggie of Round Hill 49138, and Helen's Gold Girl 45719.

Bull with 3 of his get.

1. F. G. Thomson with Aurora Primrose of Brookmead 40002, Star of Brookmead 42618, and Brookmead's Fay 43189 as progeny of Garcon de Rouvets 16995.

2. H. A. Bartholomew with Ruth of Maple Lane 42645, Christine of Maple Lane 49657, and Nancy's Milkman of Maple Lane 29342 as progeny of Milkman of Maple Lane 17223.

3. C. A. Stone with Golden Dream of Imp. Bon Espoir XII 25183, Giloola's May Rose Princess 45023, and May Rose of Manomet 52108 as progeny of Lady's May King 19733.

4. A. L. Lincoln with Martha of Ferndale 48186, Imp. Galaxy's Blanche Daisy 34987 and Thelma of Ferndale 40760 as progeny of Ferndale King 14772.

Cow, with 2 of her progeny.

1. J. B. Palmer with Cora of Round Hill 34613 and Ben of Round Hill 27803, as progeny of Palmer's Una Belle 27053.

2. J. B. Palmer with Barney of Round Hill 22958 and Lottie's King 25915 as progeny of Lottie T of Daisydale 23752.

Championships.

BULLS.

Senior—Langwater Cavalier 21012.
Junior—Brookmead's May King 27706.
Grand—Langwater Cavalier 21012.

Cows.

Senior—Imp. Flora of Vimiera 45954.
Junior—Florham Princess 43598.
Grand—Imp. Flora of Vimiera 45954.

Premier breeder winner of the A. G. C. C. special trophy was H. A. Bartholomew.

Premier exhibitor was F. P. Frazier.

Special Guernsey Show, Middlesex South Agricultural Society

(Continued from Page 27.)

Pinecrest Farm Trophy

For best Female, any age bred and owned by exhibitor.
Donna May Aida of Linda Vista 36063, Louis E. P. Smith.

Geo. T. Howland Trophy

Best exhibit of 4 cows in milk, 3 yrs. or over, all bona fide property of the exhibitor.

Branford Farms with
Imp. Raymond IV's Strawberry 31665.
Imp. Raymond's Lily of the Tertre 35006.
Imp. Primrose II of Vimiera 38859.
Uranium 36491.

Fillmore Farms Trophy

Best Cow shown with 2 or more of her produce any age or sex.

Pinecrest Farm with
Imp. Rosette IV of the Gron 21352.
Pinecrest Charlotte 44490.
Pinecrest Susan 46931.
Pinecrest Lord Kitchener's Son 22338.

Grasslands Farm Trophy

Best Advanced Register Cow in Show.

Imp. Rosette IV of the Gron 21352, Pinecrest Farm.

F. S. Peer Trophy.

Best Bull with 4 of his female progeny over 1 yr.

Frank Graham Thomson with
Garcon de Rouvets 16995.
Brookmead's Fay 43189.
Aurora Primrose of Brookmead 40002.
Miss Iola 41201.
Star of Brookmead 42618.

Langwater Farms Trophy

Premier Breeder.

Mr. Henry S. Howe.

Another Remarkable Record and Class Leader

(Continued from Page 25)

June, 1914. 16.82 lbs. grain daily of the following mixture: 2.28 lbs. each bran, hominy, gluten and oil meal, 1.14 lbs. corn meal, 1.71 lbs. ground oats, 4.85 lbs. Ajax Flakes; 5 lbs. beet pulp, 30 lbs. ensilage, 1.14 lbs. alfalfa hay with mixed hay.

July, 1914. 16.55 lbs. grain daily of the following mixture: 2.31 lbs. each bran and gluten, 3.47 lbs. hominy, 1.74 lbs. ground oats, 3.74 lbs. Ajax Flakes, 1.16 lbs. each Union Grains and alfalfa meal and oil meal; 4. lbs. beet pulp, 20 lbs. ensilage, hay.

Aug., 1914. 18 lbs. grain daily of the following mixture: 2 lbs. each bran, gluten, Unicorn Dairy Ration and oil meal, 3 lbs. hominy, 1.5 lbs. ground oats, 4.5 lbs. Aja Flakes, 1. lbs. alfalfa meal; 5 lbs. beet pulp, 20 lbs. ensilag hay.

Entry of Additional Record. Previous year's record as a two year old: 10950.70 lbs. milk, 583.66 lbs. butter fat; as a five and a half year old: 12941.10 lbs. milk, 694.58 lbs. butter fat. Published in Vols. XXI & XXVIII.

Advanced Register Records Completed and Approved to October 15, 1914.

These Records are All Made on the Two Day Test Basis Except Where Especially Noted.

Imp. Lohiers Polly I 35765, A. R. 2893, owned by Benamin H. Throop, Elmhurst, Pa. Record:—11281.70 lbs. milk; 516.51 lbs. b. f. 8 yrs. 3 mos. old.

Harriette of Upton Pyne 26491, A. R. 2894, owned by Est. Myron C. Wick, Youngstown, Ohio. Record:—9402.00 lbs. milk; 485.58 lbs. b. f. 4 yrs. 8 mos. old.

Fillpail of Fritzlyn 34409, A. R. 2895, owned by Wm. F. Fretz, Pipersville, Pa. Record:—7373.50 lbs. milk; 347.61 lbs. b. f. 2 yrs. 2 mos. old.

Imp. Lily de la Forge 39734, A. R. 2896, owned by Wm. F. Fretz, Pipersville, Pa. Record:—5679..50 lbs. milk; 282.30 lbs. b. f. 1 yr. 11 mos. old.

Celtic 22648, A. R. 2897, owned by John Conway, Appleton, Wis. Record:—8315.40 lbs. milk; 392.74 lbs. b. f. 6 yrs. 1 mo. old.

Peggy of Wellsmere 32777, A. R. 2898, owned by John Conway, Appleton, Wis. Record:—10850.00 lbs. milk; 530.22 lbs. b. f. 7 yrs. 1 mo. old.

Sultan's Lilian 35506, A. R. 2899, owned by John Conway, Appleton, Wis. Record:—7856.70 lbs. milk; 414.02 lbs. b. f. 2 yrs. 7 mos. old.

August Boy's Lucina 35510, A. R. 2900, owned by John Conway, Appleton, Wis. Record:—7507.70 lbs. milk; 323.11 lbs. b. f. 2 yrs. 2 mos. old.

Sultan's Alcina 35508, A. R. 2901, owned by John Conway, Appleton, Wis. Record:—5910.10 lbs. milk; 307.23 lbs. b. f. 2 yrs. 3 mos. old.

Ruth of Owasco Lake 36800, A. R. 2902, owned by Otto W. Post, Ensenore, N. Y. Record:—10397.40 lbs. milk; 458.64 lbs. b. f. 2 yrs. 4 mos. old.

Lady Rilma 36802, A. R. 2903, owned by Otto W. Post, Ensenore, N. Y. Record:—8069.80 lbs. milk; 421.56 lbs. b. f. 2 yrs. 3 mos. old.

Helen of Owasco Lake 36801, A. R. 2904, owned by Otto W. Post, Ensenore, N. Y. Record:—7860.40 lbs.milk; 407.78 lbs. b. f. 2 yrs. 2 mos. old.

Hestia of Lamont's Farm 24240, A. R. 2905, owned by Otto W. Post, Ensenore, N. Y. Record:—7180..90 lbs. milk; 384.12 lbs. b. f. 5 yrs. 1 mo. old.

Bangor Maid 21143, A. R. 2906, owned by Wm. Butterworth, Moline, Ill. Record:—9920.30 lbs. milk; 476.01 lbs. b. f. 7 yrs. old.

Imp. Bijou II des Simons 31966, A. R. 2907, owned by Wm. Butterworth, Moline, Ill. Record:—10961.30 lbs. milk; 534.31 lbs. b. f. 4 yrs. old.

Noblesse 3d 37942, A. R. 2908, owned by Edward R. Andrews, Putney, Vt. Record:—8007.20 lbs. milk; 444.26 lbs. b. f. 2 yrs. 10 mos. old.

Imp. Sylph's Pride VI 28515, A. R. 2909, owned by O. C. Barber, Akron, Ohio. Record:—12998.20 lbs. milk; 640.67 lbs. b. f. 4 yrs. 1 mo. old

Imp. Lady Charlotte of the Isle 28421, A. R. 2910, owned by O. C. Barber, Akron, Ohio. Record:—11209.50 lbs. milk; 471.85 lbs. b. f. 9 yrs. 11 mos. old.

Polly's Beauty 35078, A. R. 2911, owned by C. C. Allen, Kenosha, Wis. Record:—12160.30 lbs. milk; 568.31 lbs. b. f. 2 yrs. 8 mos. old.

Azucena 14008, A. R. 2912, owned by H. W. Wigman, Lansing, Mich. Record:—11695.50 lbs. milk; 550.85 lbs. bf.. 12 yrs. 2 mos. old. (One day testl)

Aurora Primrose 31539, A. R. 2913, owned by Frank Graham Thomson, Devon, Pa. Record:—8980.80 lbs. milk; 459.78 lbs. b. f. 3 yrs. 10 mos. old.

Imp. Alderney Primrose 38857, A. R. 2914, owned by F. W. Roebling, Trenton, N. J. Record:—9159.40 lbs. milk; 463.70 lbs. b. f. 6 yrs. 4 mos. old.

Imp. Mimosa's Jewel II 39437, A. R. 2915, owned by F. W. Roebling, Trenton, N. J. Record:—8307.90 lbs. milk; 407.39 lbs. b. f. 3 yrs. 4 mos. old.

Mary Briar 37687, A. R. 2916, owned by Math Michels, Peebles, Wis. Record:—6477.30 lbs. milk; 326.86 lbs. b. f. 1 yr. 10 mos. old.

Nellie Eglantine 22759, A. R. 2917, owned by E. B. Cassatt, Berwyn, Pa. Record:—8416.10 lbs. milk; 440.06 lbs. b. f. 6 yrs. 6 mos. old.

Bessie Villanette 32891, A. R. 2918, owned by E. B. Cassatt, Berwyn, Pa. Record:—7100.20 lbs. milk; 387.77 lbs. b. f. 2 yrs. 10 mos. old.

Lily of Grasslands 27217, A. R. 2919, owned by Robert & Herbert Scoville, Chapinville, Conn. Record:—11512.70 lbs. milk; 540.77 lbs. b. f. 4 yrs. 4 mos. old.

Betty of Middlebrook 25019, A. R. 2920, owned by C. H. Zehnder, Allenhurst, N. J. Record:—7365.20 lbs. milk; 372.96 lbs. b. f. 5 yrs. 1 mo. old.

Eve of Green Lodge 43791, A. R. 2921, owned by E. D. Codman, Dedham, Mass. Record:—7174.70 lbs. milk; 349.52 lbs. b. f. 2 yrs. 3 mos. old.

Miss Nathalie 28949, A. R. 2922, owned by E. D. Codman, Dedham, Mass. Record:—9455.60 lbs. milk; 509.08 lbs. b. f. 4 yrs. 7 mos. old.

Sunday's Pride 36701, A. R. 2923, owned by Miss Caroline Archer, Reading, Pa. Record:—7515.90 lbs. milk; 341.46 lbs. b. f. 341.46 lbs. b. f. 1 yr. 10 mos. old.

Orchis of Greenway 20727, A. R. 2924, owned by H. G. Cheney, Greenwich, Conn. Record:—10694.80 lbs. milk; 497.07 lbs. b. f. 8 yrs. 1 mo. old.

Clover Leaf of Charlton 17740, A. R. 2925, owned by Gage E. Tarbell, Smithville Flats, N. Y. Record:—12752.40 lbs. milk; 635.41 lbs. b. f. 9 yrs old.

Fanisinjon 35402, A. R. 2926, owned by F. G. Benham, Canandaigua, N. Y. Record:—8221.60 lbs. milk; 436.30 lbs. b. f. 2 yrs. 10 mos. old.

Chenette Emerande 30458, A. R. 2927, owned by O. C. Barber, Akron, Ohio. Record:—10448.10 lbs. milk; 567.02 lbs. b. f. 5 yrs. 2 mos. old.

Imp. Ladysmith of Sarnia 40426, A. R. 2928, owned by C. C. Allen, Kenosha, Wis. Record:—9359.90 lbs. milk; 499.21 lbs. b. f. 2 yrs. 5 mos. old.

Beauty of Arcady 38335, A. R. 2929, owned by C. C. Allen, Kenosha, Wis. Record:—10132.80 lbs. milk; 486.71 lbs. b. f. 2 yrs. old.

Fleurette of Riverside Farm 36286, A. R. 2930, owned by W. H. Dupee, Santee, Cal. Record:—9973.45 lbs. milk; 492.12 lbs. b. f. 2 yrs. 3 mos. old.

Imp. Ada of Tamworth II 43614, A. R. 2931, owned by W. H. Dupee, Santee, Cal. Record:—8719.70 lbs. milk; 345.60 lbs. b. f. 2 yrs. 11 mos. old.

Imp. Princess III of the Marais 40146, A. R. 2932, owned by W. H. Dupee, Santee, Cal. Record:—6570.90 lbs. milk; 351.46 lbs. b. f. 2 yrs. 2 mos. old.

Imp. Maggie of Venelle du Sud IV 43917, A. R. 2933, owned by W. H. Dupee, Santee, Cal. Record:—6522.80 lbs. milk; 337.14 lbs. b. f. 2 yrs. 7 mos. old.

Elizabeth B. of Birchwood 24216, A. R. 2934, owned by W. H. Dupee, Santee, Cal. Record:—7839.70 lbs. milk; 391.25 lbs. b. f. 5 yrs. 8 mos. old.

Imp. Jessy Rose XII 43628, A. R. 2935, owned by W. H. Dupee, Santee, Cal. Record:—8081.80 lbs. milk; 397.87 lbs. b. f. 2 yrs. 4 mos. old.

Belle of Danby 36634, A. R. 2936, owned by Charles D. Cleveland, Eatontown, N. J. Record:—10108.10 lbs. milk; 453.90 lbs. b. f. 2 yrs. 6 mos. old.

May Rose of Meadowbrook 25770, A. R. 2937, owned by G. G. Hartley, Duluth, Minn. Record:—8359.90 lbs. milk; 383.12 lbs. b. f. 4 yrs. 10 mos. old.

Gold Lassie of Paxtang 28211, A. R. 2938, owned by G. G. Hartley, Duluth, Minn. Record:—8583.50 lbs. milk; 452.44 lbs. b. f. 4 yrs. 2 mos. old.

Lactea of Oak Hill 36402, A. R. 2939, owned by J. Amory Haskell, Red Bank, N. J. Record:—5881.10 lbs. milk; 290.76 lbs. b. f. 2 yrs. 2 mos. old.

Tina of Oak Hill 37459, A. R. 2940, owned by J. Amory Haskell, Red Bank, N. J. Record:—6208.90 lbs. milk; 344.19 lbs. b. f. 2 yrs. 5 mos. old.

Imp. Beauty of Alderney 37492, A. R. 2941, owned by Mrs. Scott Durand, Lake Forest, Ill. Record:—8236.90 lbs. milk; 354.84 lbs. b. f. 3 yrs. 9 mos. old.

Imp. Beauty of Chateau a l'etocq 37481, A. R. 2942, owned by Mrs. Scott Durand, Lake Forest, Ill. Record:—8359.40 lbs. milk; 402.35 lbs. b. f. 7 yrs. old.

Imp. Tilley of Alderney 37495, A. R. 2943, owned by Mrs. Scott Durand, Lake Forest, Ill. Record:—6450.40 lbs. milk; 330.73 lbs. b. f. 3 yrs. 3 mos. old.

Imp. Duchess of Alderney 37480, A. R. 2944, owned by Mrs. Scott Durand, Lake Forest, Ill. Record:—7348.50 lbs. milk; 358.70 lbs. b. f. 4 yrs. 4 mos. old.

Imp. Lily de Bas III 23563, A. R. 2946, owned by E. R. Whitcomb, Whitefish Bay, Wis. Record:—13804.90 lbs. milk; 684.05 lbs. b. f. 5 yrs. 3 mos. old.

Imp. Molly VI of Clairmont 37507, A. R. 2946, owned by Mrs. Scott Durand, Lake Forest, Ill. Record:—8044.00 lbs. milk; 379.97 lbs. b. f. 3 yrs. 4 mos. old.

Imp. Beauty's Pride II of Newgrove 37512, A. R. 2947, owned by Mrs. Scott Durand, Lake Forest, Ill. Record:—6594.50 lbs. milk; 299.30 lbs. b. f. 2 yrs. 7 mos. old.

Dorothy of Helendale 28955, A. R. 2948, owned by Helendale, Farms, Athens, Wis. Record:—9144.60 lbs. milk; 481.76 lbs. b. f. 4 yrs. old.

Junior Belle 25954, A. R. 2949, owned by Helendale Farms, Athens, Wis. Record:—7947.40 lbs. milk; 445.35 lbs. b. f. 5 yrs. old.

Contrast 21964, A. R. 2950, owned by Jean DuLuth Co., Duluth, Minn. Record:—11368.90 lbs. milk; 541.08 lbs. b. f. 6 yrs. 8 mos. old.

Imp. Gouvernante III 40663, A. R. 2951, owned by Jean DuLuth Co., Duluth, Minn. Record:—5645.70 lbs. milk; 323.60 lbs. b. f. 2 yrs. 1 mo. old.

Imp. Lisette of St. Sampson s 40708, A. R. 2952, owned by Jean DuLuth Co., Duluth, Minn. Record:—8361.60 lbs. milk; 426.63 lbs. b. f. 2 yrs. 4 mos. old.

Bess of Sarnia 35366, A. R. 2953, owned by Charles L. Hill, Rosendale, Wis. Record:—7785.40 lbs. milk; 435.44 lbs. b. f. 2 yrs. 5 mos. old. (One day test).

Imp. Doreen of Sarnia 35876, A. R. 2954, owned by Charles L. Hill, Rosendale, Wis. Record:—7937.40 lbs. milk; 365.18 lb.s b. f. 4 yrs. 6 mos. old. (One day test).

Columbine of Rich Neck 36827, A. R. 2955, owned by H. H. Pearson, Jr., Claiborne, Md. Record:—8538.80 lbs. milk; 473.67 lbs. b. f. 2 yrs. 2 mos. old.

Grace of Ira 36217, A. R. 2956, owned by Charles H. Jones, Wellesley Farms, Mass. Record:—10063.40 lbs. milk; 471.75 lbs. b. f. 2 yrs. 6 mos. old.

Miquette 2d 35425, A. R. 2957, owned by Est. C. Morton Smith, Fort Washington, Pa. Record:—9532.50 lbs. milk; 409.57 lbs. b. f. 2 yrs. 4 mos. old.

Imp. Jane of Ampthill 40639, A. R. 2953, owned by George C. Stone, Twig, Minn. Record:—6220.50 lbs. milk; 342.76 lbs. b. f. 2 yrs. 1 mo. old. (One day test).

Imp. Petite II of Dorset Farm 40090, A. R. 2959, owned by George C. Stone, Twig, Minn. Record:—5819.20 lbs. milk; 310.26 lbs. b. f. 2 yrs. 7 mos. old. (One day test.)

De-he-wa-mis 43067, A. R. 2960, owned by Est. H. E. Taber, Castile, N. Y. Record:—5595.00 lbs. milk; 335.59 lbs. b. f. 3 yrs. 5 mos. old. (One day test).

Miss of St. Louis 2d 32977, A. R. 2961, owned by A. I. Stubbs, Des Moines, Iowa. Record:—9511.60 lbs. milk; 481.63 lbs. b. f. 3 yrs. 1 mo. old.

Imp. Milly of Sarnia 35603, A. R. 2962, owned by Charles E. Wirt, Lewiston, Minn. Record:—7540.80 lbs. milk; 397.90 lbs. b. f. 3 yrs. 10 mos. old. (One day test.)

Spotswood's Buttercup 33569, A. R. 2963, owned by Charles E. Wirt, Lewiston, Minn. Record:—8982..60 lbs. milk; 483.90 lbs. b. f. 3 yrs. 1 mo. old. (One day test).

Imp. Rouge II of the Fauxquets de Haut 35754, A. R. 2964, owned by Benjamin H. Throop, Elmhurst, Pa. Record:—13173.10 lbs. milk; 550.62 lbs. b. f. 10 yrs. 7 mos. old.

Adventuress of Haddon 36685, A. R. 2965, owned by Henry W. Leeds, Westville, N. J. Record:—9197.10 lbs. milk; 423.27 lbs. b. f. 2 yrs. 1 mo. old.

Golden Remembrance 35017, A. R. 2966, owned by Henry W. Leeds, Westville, N. J. Record:—5963.80 lbs. milk; 336.92 lbs. b. f. 2 yrs. 7 mos. old.

Golden Sweet Rose 33283, A. R. 2967, owned by Henry W. Leeds, Westville, N. J. Record:—5923.40 lbs. milk; 290.38 lbs. b. f. 2 yrs. 11 mos. old.

Imp. Princess Mota of the Isle 28864, A. R. 2968, owned by Henry W. Leeds, Westville, N. J. Record:—9544.30 lbs. milk; 441.80 lbs. b. f. 5 yrs. old.

Imp. Raymond's Flower of the Hougues Magues 30116, A. R. 2969, owned by Henry W. Leeds, Westville, N. J. Record:—9705.30 lbs. milk; 434.55 lbs. b. f. 3 yrs. 9 mos. old.

Imp. Windflower 3d 32414, A. R. 2970. owned by John C. Sonda, West Alexander, Pa. Record:—13514.55 lbs. milk; 626.16 lbs. b. f. 5 yrs. 8 mos. old.

Vivien of Hylsted 32614, A. R. 2971, owned by W. T. Porter, Dover, Mass. Record:—6600.50 lbs. milk; 343.18 lbs. b. f. 3 yrs. old.

Ruth of Hildesheim 22016, A. R. 2972, owned by W. T. Porter, Dover, Mass. Record:—7992.20 lbs. milk; 389.53 lbs. b. f. 6 yrs. 7 mos. old.

Masher's Antoinette 36940, A. R. 2973, owned by V. Everit Macy, Ossining, N. Y. Record:—6657.10 lbs. milk; 318.27 lbs. b. f. 2 yrs. 5 mos. old.

Golden Belle of Maple Lane 32194, A. R. 2974, owned by Dale E. Rundell, Livingston, Wis. Record:—8275.80 lbs. milk; 407.03 lbs. b. f. 3 yrs. 5 mos. old.

Betty of Alfalfa Farms 40749, A. R. 2975, owned by Dale E. Rundell, Livingson, Wis. Record:—6841.00 lbs. milk; 311.35 lbs. b. f. 2 yrs. 2 mos. old.

Itchen Chloe of Norwood 36036, A. R. 2976, owned by J. D. Beck, Viroqua, Wis. Record:—5879.40 lbs. milk; 283.92 lbs. b. f. 2 yrs. 3 mos. old. (One day test).

Royaline's Spot 32380, A. R. 2977, owned by Wilcox & Stubbs, Des Moines, Iowa. Record:—6709.70 lbs. milk; 323.16 lbs. b. f. 2 yrs. 3 mos. old.

Glenwood Boy's Buttercup 38488, A. R. 2978, owned by Charles A. Wilkins, Platteville, Wis. Record:—8491.60 lbs. milk; 372.52 lbs. b. f. 1 yr. 9 mos. old.

France's Rose of Fairview 30950, A. R. 2979, owned by Wilcox & Stubbs, Des Moines, Iowa. Record:—7364.20 lbs. milk; 375.80 lbs. b. f. 2 yrs. 4 mos. old.

Endymienta 26841, A. R. 2980, owned by Helendale Farms, Athens, Wis. Record:—10330.50 lbs. milk; 474.34 lbs. b. f. 4 yrs. 8 mos. old.

Ideal of Alfalfa Farms 40750, A. R. 2981, owned by Homer F. Rundell, Livingston, Wis. Record:—8310.60 lbs. milk; 452.89 lbs. b. f. 2 yrs. 3 mos. old.

Charmian of Grasslands 37806, A. R. 2982, owned by Robert & Herbert Scoville, Chapinville, Conn. Record:—7387.80 lbs. milk; 345.44 lbs. b. f. 2 yrs. 9 mos. old.

Imp. Bilberry 8th 37077, A. R. 2983, owned by F. W. Roebling, Trenton, N. J. Record:—9810.70 lbs. milk; 488.72 lbs. b. f. 5 years old.

Panama's Primrose of Pine Grove 35990, A. R. 2984, owned by Ernest E. Sweet, Birmingham, Mich. Record:—7206.20 lbs. milk; 379.09 lbs. b. f. 2 yrs. 2 mos. old. (One day test.)

Hero's Yolo of Wawa 40754, A. R. 2985, owned by George Wood, Wawa, Pa. Record:—8262.80 lbs. milk; 396.21 lbs. b. f. 3 yrs. 1 mo. old.

Imp. Surrey Butter Queen 40629, A. R. 2986, owned by Wm. Nelson Pelouze, Oconomowoc, Wis. Record:—7455.80 lbs. milk; 414.10 lbs. b. f. 3 yrs. 2 mos. old.

Quality of the Cedars 2d 32925, A. R. 2987, owned by Math Michels, Peebles, Wis. Record:—6544.60 lbs. milk; 335.17 lbs. b. f. 3 yrs. 4 mo. old.

Imp. Noble Queen 32046, A. R. 2988, owned by J. L. Hope, Madison, N. J. Record:—11838.95 lbs. milk; 611.65 lbs. b. f. 5 yrs. 4 mos. old. (One day test.)

Betty O'D 36752, A. R. 2989, owned by Delaware College, Newark, Del. Record:—7579.60 lbs. milk; 352.66 lbs. b. f. 2 yrs. 6 mos. old.

Lady of Breeze Hill 33506, A. R. 2990. owned by Delaware College, Newark, Del. Record:—8251.50 lbs. milk; 464.29 lbs. b. f. 3 yrs. 5 mos. old.

Thetis of Hylsted 36074, A. R. 2991, owned by W. T. Porter, Dover, Mass. Record:—6388.50 lbs. milk; 340.02 lbs. b. f. 2 yrs. 4 mos. old.

Mary of Hylsted 36078, A. R. 2992, owned by W. T. Porter, Dover, Mass. Record:—5873,10 lbs. milk; 320.31 lbs. b. f. 2 yrs. 1 mo. old.

Imp. Mesaba's Queen 27190, A. R. 2993, owned by W. T. Barbour, Birmingham, Mich. Record:—9724.10 lbs. milk; 547.27 lbs. b. f. 4 yrs. 2 mos. old.

Janoca of Briarbank 37899, A. R. 2994, owned by W. T. Barbour, Birmingham, Mich. Record: 5070.40 lbs. milk; 323.24 lbs. b. f. 1 yr. 10 mos. old.

Bess of Briarbank 37898, A. R. 2995, owned by W. T. Barbour, Birmingham, Mich. Record:—5983.40 lbs. milk; 305.44 lbs. b. f. 1 yr. 11 mos. old.

RE-ENTRIES.

Imp. Queen Regent IV 22716, A. R. 1000, Re-entry, owned by Robert & Herbert Scoville, Chapinville, Conn. Record:—15862.50 lbs. milk; 889.57 lbs. b. f. 6 yrs. 6 mos. old.

Marie B. 21505, A. R. 1039, Re-entry, owned by H. D. Griswold, West Salem, Wis. Record:—9010.70 lbs. milk; 430.71 lbs. b. f. 6 yrs. 6 mos. old.

Bloomfield Pandora 20760, A. R. 1354, Re-entry, owned by H. H. Pearson Jr., Claiborne, Md. Record:—11296.40 lbs. milk; 587.35 lbs. b. f. 7 yrs. 3 mos. old.

Imp. Beauty of the Adams 26945, A. R. 1429, Re-entry, owned by Bailey Falls Farm, Oglesby, Ill. Record:—10946.30 lbs. milk; 532.46 lbs. b. f. 4 yrs. 5 mos. old.

Rosette of Waddington 22781, A. R. 1494, Re-entry, owned by E. W. Oglebay, Elm Grove, W. Va. Record:—13573.80 lbs. milk; 577.02 lbs. b. f. 7 yrs. 2 mos. old.

Casterilius's Auricle 28603, A. R. 1675, Re-entry, owned by W. H. Dupee, Santee, Cal. Record:—12589.70 lbs. milk; 567.86 lbs. b. f. 5 yrs. old.

Daisy's Glenwood Girl of Iowa 25499, A. R. 1699, Re-entry, owned by Wilcox & Stubbs, Des Moines, Iowa. Record:—8830.80 lbs. milk; 482.47 lbs. b. f. 4 yrs. old.

Soso of Alfalfa Farms 31064, A. R. 1819, Re-entry, owned by Thomas F. Ryan, Oak Ridge, Va. Record:—11623.70 lbs. milk; 495.70 lbs. b. f. 5 yrs. 2 mos. old.

Bess of Locust Grove 28886, A. R. 1874, Re-entry, owned by W. T. Barbour, Birmingham, Mich. Record:—10581.90 lbs. milk; 569.60 lbs. b. f. 6 yrs. 7 mos. old.

Imp. Lady May of the Isle 28493, A. R. 1915, Re-entry, owned by O. C. Barber, Akron, Ohio. Record:—11005.10 lbs. milk; 526.29 lbs. b. f. 5 yrs. old.

Imp. Dorset Daisy 31982, A. R. 2029, Re-entry, owned by Wm. Butterworth, Moline, Ill. Record:—8723.20 lbs. milk; 412.95 lbs. b. f. 3 yrs. 6 mos. old.

Imp. Miranda of Park Farm 28479, A. R. 2075, Re-entry, owned by O. C. Barber, Akron, Ohio. Record:—10332.40 lbs. milk; 522.62 lbs. b. f. 5 yrs. 5 mos. old.

Imp. Beauty II of the Coutanchez 28465, A. R. 2081, Re-entry, owned by O. C. Barber, Akron, Ohio. Record:—15221.30 lbs. milk; 829.36 lbs. b. f. 5 yrs. 9 mos. old.

Sibylla's Queen 31174, A. R. 2094, Re-entry, owned by Otto W. Post, Ensenore, N. Y. Record:—11401.10 lbs. milk; 600.76 lbs. b. f. 3 yrs. 9 mos. old.

Jedetta of Pinehurst 2d 25704, A. R. 2151, Re-entry, owned by W. W. Marsh, Waterloo, Iowa. Record:—10563.70 lbs. milk; 513.71 lbs. b. f. 5 yrs. 1 mo. old.

Stella's Favorite 2d 29167, A. R. 2283, Re-entry, owned by O. C. Barber, Akron, Ohio. Record:—14529.60 lbs. milk; 719.23 lbs. b. f. 4 yrs. old.

Imp. Sequel's Daisy of the Manor 31231, A. R. 2322, Re-entry, owned by M. T. Phillips, Pomeroy, Pa. Record:—12209.60 lbs. milk; 503.67 lbs. b. f. 3 yrs. 4 mos. old.

Penstates Vina 27118, A. R. 2520, Re-entry, owned by The Pennsylvania State College, State College, Pa. Record: 8928.00 lbs. milk; 475.00 lbs. b. f. 6 yrs. 7 mos. old.

Five Leading Cows in the Several Classes in the A. R. as they Appeared Oct. 15, 1914.

	Age		Lbs. Milk	Lbs. B. F.	% B. F.
Class A—5 years and over:					
May Rilma 22761 A. R. 1726, Re-entry	6	4	19673.00	1073.41	5.46
Spotswood Daisy Pearl 17696, A. R. 790. Re-entry	7y	5m	18602.80	957.38	5.15
Miranda of Mapleton 19606 A. R. 914, Re-entry	7	6	16630.70	927.16	5.57
Imp. Beauty of Park Farm 28420, A. R. 1850	8	2	14686.80	898.82	6.12
Imp. Queen Regent IV 22716, A. R. 1000 Re-entry	6	6	15862.50	889.57	5.61
Class B—4½ to 5 years:					
Dairymaid of Pinehurst 24656, A. R. 843, Re-entry	4	8	17285.30	910.67	5.27
Julie of the Chene 30460, A. R. 2752	4	10	15174.20	827.26	5.45
Lady Lesbia 25142, A. R. 1348, Re-entry	4	10	13582.75	787.03	5.79
Glenanaar of the Glen 23619, A. R. 1907	4	7	16813.10	780.66	4.64
Imp. Dinah II. of the Fountain 28482 Re-entry A. R. 1796	4	11	14877.00	726.77	4.89
Class C—4 to 4½ years:					
Azucena's Pride 2d 24957, A. R. 1469, Re-entry	4	1	16203.90	855.70	5.28
Imp. Beauty II of the Coutanchez 28465 A. R. 2081	4	5	13513.90	748.81	5.54
Stella's Favorite 2d 29167, A. R. 2283 Re-entry	4	0	14529.60	719.23	4.95
Anton's Frances 27291, A. R. 1497, Re-entry	4	6	12555.60	696.05	5.54
Honor Bright F 17524, A. R. 875	4	0	12674.00	694.64	5.48
Class D—3½ to 4 years:					
Dolly Dimple 19144, A. R 628 Re-entry	3	9	18458.80	906.89	4.91
Langwater Dorothy 27944 A. R. 1822 Re-entry	3	9	16099.70	781.65	4.86
Imp. Princess of the Blicqs 28485 A. R. 1908	3	8	12608.80	774.16	6.14
Rose of Langwater 24204 A. R. 1445, Re-entry	3	11	15008.20	751.62	5.01
Imp. Ma Charmante 6th 31925 A. R. 1995	3	8	15149.80	740.20	4.89
Class E—3 to 3½ years:					
Jehanna Chene 30889, A. R. 2588	3	5	16186.70	863.36	5.33
Dairymaid of Pinehurst 24656, A. R. 843, Re-entry	3	1	14562.40	860.26	5.91
Masher's Elsie 24986, A. R. 1967	3	6	14458.70	745.75	5.16
Miranda of Edgewater 30970, A. R. 2363	3	0	14617.30	730.49	5.00
Sweet Maria 25151, A. R. 1803	3	0	12542.50	682.86	5.44
Class F—2½ to 3 years:					
Langwater Hope 27946 A. R. 1978	2	7	15078.80	773.59	5.13
Azucena's Pride 2d 24957, A. R. 1469	2	9	12633.30	706.46	5.59
Rose of Langwater 24204, A. R. 1445	2	7	12966.50	669.89	5.17
Imp. Buttercup II of the Beauregard 35799 A. R. 2638	2	11	10623.30	659.71	6.21
May Belle of Linda Vista 29679, A. R. 2134	2	7	11981.76	653.02	5.43
Class G—2 to 2½ years:					
Dolly Dimple 19144, A. R. 628	2	2	14009.13	703.36	5.02
Golden Elsie 2d 33422, A. R. 2274	2	0	13409.00	672.94	5.02
Princess Deasie 36703, A. R. 2275	2	3	11943.10	666.22	5.58
Nellie Tostevin of Mapleton 3d 30318, A. R. 2121	2	4	11675.90	664.01	5.69
Langwater Princess 22138, A. R. 1044	2	4	12280.50	651.19	5.30

The average of these 35 leading Guernsey Cows is 14541.70 lbs. milk; 775.74 lbs. butter fat. Average per cent of butter fat 5.33.

Summary of 3341 Advanced Register Records.

			Lbs. Milk	Lbs. B. F.	% B. F.
Class A	1002	Cows Average	9871.83	487.14	4.934
Class B	174	" "	9612.74	478.76	4.980
Class C	265	" "	8930.43	449.68	5.035
Class D	255	" "	8680.59	436.80	5.031
Class E	335	" "	8065.88	410.46	5.088
Class F	424	" "	7797.13	396.66	5.087
Class G	886	" "	7481.15	370.41	4.951
Av. for	3341		8614.38	429.76	4.988

News Items.

THIRTEEN head of pure bred Guernseys constitute the nice start which A. W. Smith, of Pataskala, Ohio, now has in the Guernsey business. His first purchase was made five years ago when he bought the heifer, Maud of Pataskala. From this animal he has several offspring and one very nice heifer is now due to freshen, having been bred to Elvira's Puritan of Clover Leaf 17661, her own sire. This bull is by Langwater Puritan 14252, whose sire is Imp. Yeoman 8618, with five Advanced Register daughters and one Advanced Register son. His dam is Imp. Hayes Rosie 15467, A. R. 116, with a record of 14633.08 lbs. milk and 714.31 lbs. butter fat.

He is such a good calf getter that Mr. Smith is using him on his own daughters, thereby hoping to fix the characteristics of this fine bull as strongly as possible in his herd.

Another of his foundation cows was Cosette of Walnut 26209, sired by Heir of Round Rock 9381, and out of Cosy 2d 7934. Her first calf was a heifer, Cosette of Pataskala 38947, which is now on the place and is bred to Elvira's Puritan, and due to freshen soon.

In a purchase of four head from the Chestnut Hill Farm at Youngstown, Mr. Smith got four excellent cows, all by Royal of Hildesheim 11752, and they are all bred to Elvira's Puritan of Clover Leaf, the herd bull. One of these animals Bess of Hylsted, has dropped three heifer calves and the oldest one freshens soon.

Patience of Hylsted 33542, another of this lot of four, is quite a show cow, having won at the Ohio State Fair when shown two years ago.

Prudence of Hylsted 34387, another of this lot, has also had three heifer calves, and the oldest one bred to the herd bull will freshen soon.

Mr. Smith takes an active interest in the Guernsey herd, and with this nice bunch of Guernsey cows and calves, ought to get good results as time goes on.

Guernseys in Louisiana.

In a letter from Mr. A. T. Prescott, of Baton Rouge, La., he refers to some Guernseys which he has taken to the South and writes that from the bull, Charlie of Lakewood 21473, he has raised some very handsome grade heifers. Last year, he purchased two thoroughbred heifers, Daphne of Sarnia 49011 and Duessa of Sarnia 47395, and anticipates the starting of a good herd. He indicates much interest in Guernseys among the people of the state.

TRANSFERS OF GUERNSEY CATTLE.

From Sept. 10 to Oct. 10, 1914.

BULLS.

Abersky 18547, W. K. George to F. Bishop, Jefferson, Ohio.
Adda's Choice of Cumberland 30291, Lynn Y. Dare to George L. Horner, Jr., Bridgeton, N. J.
Advancer 2d 30503, Mrs. R. A. Baxter to Robert Morse, Pennington, N. J.
Imp. Amiesite of Lindenhurst 30393, Ralph Pulitzer to Charles T. Eastburn Yardley, Pa.
A Modern Agriculturist 26066, Ernest Schemer to O. C. Barber, Akron, Ohio.
Angra's King of Mount Hope 29486, R. C. Krueger to L. L. Wade, Ashland, Kansas.
Anita's Charmant of Two Oaks 30235, Roy D. Cuff to George D. Eggleston, Parma, Mich.
Auburn's Rustic 30472, H. D. Parker to John H. Hoffman, Loveland, Colo.
Austin of La Grange 30675—Gilbert Barrineau 30674—John G. Mobley to Greensboro Roanoke Cattle Co., Spray, N. C.
Barbara's Buster Boy 28189, Walter A. Claflin to H. W. Wigman, Lansing, Mich.
Barbara's Buster Boy 28189, H. W. Wigman to Edward Tilden, Delavan, Wis.
Barney of Neshannock 30540, G. H. & H. T. Getty to J. J. McDowell, Volant, Pa.
Belle Beauty's Pride 30454, Lincoln Wilhelm to L. D. King, Hudson, Ohio.
Bellma's Highlifer 29906, Stark Bros. to Barthel John, Alma Center, Wis.
Ben Elder of Elderwood 16330, A. E. Greenfield to E. S. Person, Minot, No. Dak.
Berry's Marshall 30361, Charles H. Berry to L. G. Parker, South Leeds, Maine.
Beulah's Dimple Bloom of Maple Grove 30362, C. A. Freshcorn to J. Earl Crust, State College, Pa.
Bensch's Horatio 30377, Frank Plumb to Adolph Bensch, Atkins, Mich.
Big Ben of Carrollton 30513, R. E. Miller to J. M. Miller, Carrollton, Ohio.
Bill Bella 26185, Joseph H. Shepherd to George E. Deming, Corry, Pa.
Billy B of Locust Hill 30595, Walter T. Morris to Jesse B. Coleman, Betterton, Md.
Billy of Anguilla 29344, C. B. York to Clarence E. Brown, Portsmouth, R. I.
Billy of Ballard Farm 27374, Ballard Bros. to Cyrus L. Weaver & Fred C. Wetter, Niles, Mich.
Imp. Billy's France of the King's Mills 21715, H. D. Parker to J. W. Purvis, Johnstown, Colo.
Imp. Bismarck of Anna Dean Farm 27639, O. C. Barber to J. J. Orr, Coshocton, Ohio.
Imp. Blanche's Boy 18409, W. W. Marsh to I. I. Chase, Oelwein, Iowa.
Imp. Blanche's Boy 18409, I. I. Chase to William H. Piper, Villisca, Iowa.
Bliss of Loberg Glen 26846, L. L. Loberg to L. T. Peterson, Iowa, Wis.
Blue Island Lad 26897, Charles D. Ettinger to G. W. Ribble, Hettick, Ill.
Blue Line of Pittsfield 30352, John C. Chalmers to Roy Gaston, Pontiac, Mich.
Blue Ribbon of Lone Oak 30397, Paris R. Miller to C. D. Yoder, Dalton, Ohio.
Bobetta's Penumbra 20023, A. P. Andrus to Jacob Kittinger, Ashland, Wis.
Brookdale's Sheet Anchor 27290, G. N. B. Tuttle to Dennis E. Wheeler, Leominster, Mass.
Bopeep's Paramour of Iowa 30093, W. W. Marsh to F. E. Bagley, Salt Lake City, Utah.
Brandywine Bell Boy 2d 30616, B. A. Lippincott to H. L. Seeds, Dowingtown, Pa.
Bravo of Saradale 29426, A. Pachernigg to Charles M. Olson and John Magelee, Hixton, Wis.
Brilliant Major of Elmdale 30447, H. W. Perry to Marion Lewis, Cameron Mills, N. Y.
Brookdale's Ambition of Twin Oaks 29363, G. N. B. Tuttle to C. L. Underwood, East Brookfield, Mass.
Buick 30293, Herman Muenster to Rudolph Muenster, New Holstein, Wis.
Bullikin of Cherry Mount 20824, C. W. Prewett to D. G. McGregor, Cairo, W. Va.
Bumper of Hickory Grove 26834, Glenn Clark to Israelite House of David, Benton Harbor, Mich.
Buster of Sunny View 30396, I. J. Scott to Eakin Bros., Claremont, Calif.
Imp. Butter Boy of the Gree II 29672, George McKerrow & Sons Co. to Horace G. Johnson, Neenah, Wis.
Buttercup's Chieftain 25788, D. L. Williams to E. H. Jewett, Marshall, Wis.
Butter Lad 26373, G. C. Steiner to A. L. Steiner, Orrville, Ohio.
Butter Queen's Governor of Greenwood 30478, W. D. Briggs to Robert Hatch, Sharon Center, Ohio.
Cady's Bell Boy 30068, Irving W. Bates to W. J. Gilbertson, Williamstown, Vt.
Caesar of Maple Lane 30631, Henry A. Kelley to Hanson & Hawes, Whitewater, Wis.
California Main Stay 29922, John H. Mackenzie to University of California, Davis, Cal.
Captain Edsmond Duvaux 30284, Albert C. Cox to E. E. Osborn, Walker, Iowa.
Captain Perry of Fairview 29078, Charles A. Peck to Wilson L. & Vernon S. Haines, Hunter, N. Y.
Captain's Boy 16895, George Madden to E. J. Czamanske, Randolph, Wis.
Carlton's Best of Maplewood 23958, J. B. McLeran to Carl Olstad, Hanska, Minn.
Carranza of Maple Glen 30591, L. L. Coggshall to Earl Champlin, Groton, N. Y.
Celestine M 2d's Maxwell 25404, Albert C. Loring to N. K. Bolstad, Fertile, Minn.
Chene Oaklawn 30536, Mrs. Fanny Macmillan Crane to M. J. Laughlin, Boyceville, Wis.
Imp. Chene's Governor of Oakhurst 16107—Masher of Hillscroft 27041—E. W. Simons to E. D. Curtis, Bantam, Conn.
Chesterland Prince 29401, F. E. Drury to Elmer Jacobs, Chesterland, Ohio.
Chief Carranza 30391, Nels Jacobson to W. A. Reid, Lynden, Wash.
Chieftain of Silver Lake 29423, George W. Jenkins to Carroll P. Bassett, Summit, N. J.
Chilmark of Shoshone 30525, B. C. Rumsey to W. R. Coe, Cody, Wyo.
Christy of Pinehurst 25th 27796, F. W. Kimball to T. B. Rohan, Gillette, Wyo.
Clyborn Jr. 30344, Imbach Bros. to Jos. Haider, Brehm, Wis.
Clyde of Wyanoke 29197, Edward S. Harmer to Frederic Lippincott, Moorestown, N. J.
Colonel Clatford of Cuyuna 29106, Graves & Murphy to P. M. McAninch, Swatara, Minn.
Comely's Prince of Sunnyslope Farm 30274, Lyman Blair to John H. Doring, Perry, Maine.
Imp. Conqueror of the Gree 24270, C. F. Holmes to Seth & Mary Livesey, Humansville, Mo.
Conqueror of Wyanoke 30470, Edward S. Harmer to The Vale Royal Dairy Co., Savannah, Ga.

Guernseys in Southeastern Colorado.

THE Arkansas Valley Fair, which annually attracts many thousands of visitors from Southern Colorado, Northern New Mexico, and Western Kansas, exhibited a Guernsey herd this year for the first.

The herd is the property of Clark E. Kitchen of Rocky Ford, Colo., and was bought last Spring from herds in Pennsylvania, Wisconsin, and Iowa.

Guernseys were little known in that section, and hundreds of the visitors were getting their first glimpse of "the fawn and whites."

They were warmly welcomed,however, as they took their place in the stock parade on "Watermelon Day." They followed a large banner telling of the work of May Rilma, and received a goodly share of applause from the grandstands.

In the show-ring, the herd received the awards in all the sweepstakes which included:—Herd, any breed; Bull and Cow, any breed; and Dairy Cow, any breed; while the Guernseys "wept for more worlds to conquer."

Two purebred bull calves were shown by Messrs. J. A. Wheelock, and Ulmstead and Warner, both drawing favorable comment.

The Southwest is waking to its dairy possibilities, and the Guernsey people are going to see that their breed gets due consideration.

Mr. J. Dwight Dean of Fredericktown, Ohio, has a nice start in Guernseys on his 142 acre farm. About four years ago, he purchased the bull, Washington's King of Belleville 12854, a half brother to Ollie's King of Belle Vernon 2d and bred by Mr. J. A. Beidler of Willoughby, Ohio. He is being used on grades of ordinary quality and four of his daughters are now milking with their first calf, and are doing very nicely. Mr. Dean is fortunate in having secured seventeen nice heifers by this bull.

Mr. S. B. Scott of Zumbrota, Minn., recently won two silver loving cups at the Goodhue County Agricultural Society Show. These cups were offered, one by the Society and the other by the State Dairyman's Association for the best dairy herd of any breed and it is interesting to note that the Guernseys won the prize. A year ago last spring, there were but two Guernsey bulls in the vicinity of Zumbrota, while today there are nine.

Chas. Nelson of Litchfield, Minnesota, started breeding Guernseys six years ago on his Peerless Guernsey Farm. At that time, he owned but one registered bull, one heifer and two cows. One of these

DALE E. RUNDELL,
LIVINGSTON, WIS.

HOMER E. RUNDELL,
LIVINGSTON, - WIS.

BREEDERS & IMPORTERS OF GUERNSEY CATTLE

Our herds consist of over 200 registered females of which we offer for sale, 25 2 year old heifers bred to our following herd bulls :-: :-: :-: :-:

CLARA'S SEQUEL R. G. A. S. 2207 P. S.

Recently imported by Rundell Brothers. 1st Prize R. G. A. S. 1910. 1st Prize G. F. A. Challenge Cup for best bull in 1911. Silver Cup for Progeny 1911. 1st Prize Silver Cup for best bull in show, 1912. Grand Champion Cup for best animal in show, 1912. Silver Cup for progeny and 3 of his get, 1913.

LANGWATER PRINCELING 14906
Sire—Imp. Yeoman 8618, Sire of Dolly Dimple, 906.89 lbs. fat at 3½ yrs.
Dam—Langwater Princess 22138, 651.19 lbs. as a 2 yr. old

LANGWATER FRENCHMAN 19226
Sire—Dolly Dimple's May King of Langwater 12997 Sire of Langwater Nancy 630.58 lbs. fat at 2 yrs.
Dam—Imp. La Belle Petite 18114 547.08 fat at 3½ yrs. Dam of Langwater Dorothy.

LANGWATER FREDERICK 22268
Sire—Imp. King of the May 9001, Sire of 5 2 yr. old daughters av. 645 lbs. fat.
Dam—Imp, Frederick's Lily 35770 532.72 [lbs. fat.

DAIRYMAIDS GLENWOOD 3rd.
Sire—Dairymaids Glenwood of Pinehurst full brother to Dairymaid of Pinehurst 910 lbs. fat.
Dam—Selva of Pinehurst 14251 544.06 lbs. fat at 3 yrs., 615.97 lbs. at 5 yrs., 644.65 lbs. at 7 yrs. and 764.46 at 8 yrs. The only cow with 4 A. R. records.

We also have a few young bulls for sale from the above sires and A. R. dams

Cornella's Sequel 30643, John W. Little to O. E. Moul, Hanover, Pa.
Countess's King of Oakhurst 27771, Frank A. Hotchkiss to E. A. Carter, Becket, Mass.
Creusa's Primrose 30445, University of Maine to John A. Gerry, Gerry, Me.
Dairymaid's Harvestor of Iowa 27564, W. W. Marsh to Mrs. E. A. Boswell, Beatrice, Nebr.
Daisy's Raymond of Guernsey Home Farm 30534, H. C. McCamon to J. J. Heilman, Perrysburg, Ohio.
Dan of the Otselic 29999, Clayton Dutton to Duane Brown, Pharsalia, N. Y.
Darby Don 21008, Martin Anderson to Thos. Thompson, Abbotsford, Wis.
Darius Marshall of Fairy Falls 29747, John P. Nelson to Albert Jarchow, Stillwater, Minn.
Dick Dample 30569, C. B. Palmer to S. A. Thomas, Ludlow, Mass.
Don Basilio 29643, Harold H. Hope to Frank W. Richardson, Lake Crystal, Minn.
Don Iago of Linda Vista 28387, Louis E. P. Smith to Clarence W. Barron, Cohasset, Mass.
Duke of Barney's Run 27695, George L. Hormell to J. G. Nelan, Beallsville, Pa.
Duke of Newell Heights Farm 30055, Edwin M. Knowles to The North American Manufacturing Co., Newell, W. Va.
Duke of Rosendale 9311, A. P. Andrus to Benoit Co-operative Co., Benoit, Wis.
Earl of Bonny Mead 30633, T. E. Miller to M. H. Moody, Waterbury, Vt.
Eddie Stranford 26036, J. N. McLeod & Son to H. I. Gibson, Eau Claire, Wis.
Edgewood of King Hill 26199, H. B. Whitcomb to E. Burdette Whitcomb, Round Top, N. J.
Imp. Efficiency of Anna Dean Farm 29290, O. C. Barber to C. M. Garman, Everett, Ohio.
El Cerrito's Schoolboy 30281, C. W. Main to Flagler Fruit & Packing Co., Corona, Calif.
Eli of Woodstock 22425, Charles F. Carter to J. C. Wilson, Craftsbury, Vt.
Elite's Glenwood Boy of the Pacific 30606, C. S. Rasmussen to A. Marron, Oceanside, Calif.
Imp. Elwin of Sarnia 30316, Charles L. Hill to E. J. Niles, Mauston, Wis.
Emmons Snowdoun 19473, Hovland Bros. to P. A. Peterson, Emmons, Minn.
Erminia's Lad 24019, Dorsey Bros. to F. W. Cleaver, Beallsville, Pa.
Eva's Sequel 21588, The Connecticut Agricultural College to Robert & Herbert Scoville, Chapinville, Ct.
Faircroft's King 30380, I. B. Witmer to N. A. Lind, Wadsworth, Ohio.
Fancy Colonel 30185, Guy M. Rieth to Daniel S. Berkey, Goshen, Ind.
Fernwood of the Glen 25264, H. A. C. Taylor to C. T. Brooks, Salem, Ohio.
Fernwood's Excelsior of Warren 28672, Jesse H. Hurdle to O. L. Cline, Parker, Ind.
First Maid of Woodend's Maxwell 27056, Albert C. Loring to Vic L. Knight, Bigfork, Minn.
Flagista's Dimple 28035, Walter W. Holmes to Stanley Munsell, Woodbury, Conn.
Flossie's Glenwood of Elmcourt 29977, A. H. Marks to E. W. Oglebay, Elm Grove, W. Va.
Follyland Sailor Boy 29755, I. C. Blandy to James W. Davis, Rocks, Md.
Frances's College Duke 30635, Kansas State Agricultural College to E. M. Collins, Concordia, Kansas.
Gallant of Lone Pine 2d 30379, A C. Robinson to W. J. Chapman, New Cumberland, W. Va.
Garenne's Son of Woodend 27052, Albert C. Loring to William Schaunaman, Saint Bonifacious, Minn.
Gilkason 3d 22333, G. A. Freeman to H. G. Meyer, Bangor, Wis.
Gimp of Clover Lawn 29527, Charles E. Wirt to Christopher Wirt, Lewiston, Minn.
Glamour's Dean of Mixter Farm 30436, Est. George Mixter to L. R. Tabor & Son, Lanesboro, Mass.
Glenda's Prince Royal of Hillside Farm 22195, H. L. Bishop to R. R. Carr, Burke, Vt.
Glenglory of Hazel Crest 19485, J. C. Vaughan to A. T. Cole, Chicago, Ill.
Glen Rose King of Sunset Lodge 29878, G. S. Baggett to Ira E. Coon, Spencerville, Ojio.
Glenwood Boy of Carpenter Hall 30389, John H. Murray to Howard R. Brown, Sylmar, Md.
Glenwood "Mountain Prince" 30292, M. E. Johnson to Edward L. Thomas, Lexington, N. Y.
Glenwood of the Gateways 30308, Arthur W. Wellington to Herbert A. Sherman, Lincoln, Mass.
Glenwood's Hazel's Plato 27563, W. W. Marsh to Pickering Bros., Issaquah, Wash.
Glenwood's Main Stay 31st 19350, W. W. Weintz to Myron H. Tichenor, Oconomowoc, Wis.
Glenwood's Marshall of Bethany 30346, E. W. Oglebay to George B. Bowers, Cheat Haven, Pa .
Gold Bloom of Bon Ayre 27212, H. W. Wigman to C. P. Markle, West Newton, Pa.
Golden Boy of Grand Curve 29240—Royal Duke of Grand Curve 29239—William C. Keck to Alfred Anderson, Holton, Mich.
Golden King of Oakhurst 25586, Frank A. Hotchkiss to J. K. White, Groton, Vt.
Golden Lad's Monogram 30608, Fred J. Bandy to P. A. Manley, Dancy, Wis.
Golden Rod of Meadow Brook 28141, H. C. Grant to H. L. Hoadley, West Berkshire, Vt.
Goldenrod's Governor 29712, John C. Higgins to L. V. Axtell, Perry, Ohio.
Governor Leedy 17639, C. E. Wallace to Frederick L. Houghton, Galva, Mansas.
Governor Mack of Sunset Farm 30338, H. F. McGlauflin to Edgar F. Wright, Lower Southampton, N. B. Canada.
Governor of Ewing 29155, R. F. Whitmer to E. M. Allen, Conowingo, Md.
Governor of West Side 26252, C. L. Cox to Andy Hankins, Readtown, Wis.
Guiding Lad 21497, H. Hartvig to Otto O. Bestul, Scandinavia, Wis.
Gypson's Beaute 27263, F. L. Pierce to E. H. Boyd, Waupun, Wis.
Harry Bourg 30641, A. J. Snyder to J. Clarence Fretz, Perkasie, Pa.
Hay-bale of the Glen 24858—Mascot of the Glen 23725—Mowgli of the Glen 24706—Silver Bell's Sequel of the Glen 30294—H. A. C. Taylor to Frank Reed Sanders, Mesa, Ariz.
Hermes of Midvale 30655, Wm. Butterworth to J. H. Ransom, Ransomville, Kans.
Hero's Gem of Ulao 30434, Albert Portz to Waukesha County Guernsey Breeders' Association, Waukesha, Wis.
Hesitator of Anna Dean Farm 27635, O. C. Barber to George F. Mason, Lisbon, Ohio.
Hibernian 26782, Helendale Farms to Henry C. Miles, Loyal, Wis.
Highland Demonstrator 30435, Est. George Mixter to Helen S. Bush, Bardwell's Ferry, Mass.
Highland Tim 30479. Ira McJunkin to Blair Stoops, Butler, Pa.
Holly's Kitchener Lad 20265, Mrs. Eva B. Drake to O. V. Wilson, M. H. Taylor, & Phillip Darr, Ceres, Calif.
Homestead Duke De Chene 25676, L. V. Axtell to J. E. Hewitt & Sons, Albion, Pa.

animals, Grace Washington 20438, was first prize cow at the State Dairyman's Convention in 1911, and the same year Mr. Nelson won a silver cup on his herd. He now has thirteen pure breds and around fifty grades, with which he supplies milk and cream to the entire dining car service on the Great Northern Railroad running from St. Paul to Seattle. Mr. Nelson has built up his business on the assumption that there is a certain class of people who want quality in milk and are willing to pay for it, and his assumptions have proved their soundness, for he is getting an increase of 20% over what the railroad company formerly paid for milk and cream.

To gradually work into an entirely pure bred herd is the aid of the Peerless Guernsey Farm. At the present time, his herd is rich in the blood of Lord Mar, Yeksa Sunbeam and Jury of Koshkonong whose dam, Blossom of Koshkonong, made in one year 714 pounds of butter fat.

Mr. Nelson feels very strongly that the herd has a fine opportunity in his section of the country and that Guernsey products should be advertised more among consumers. That he is doing his part is told by the menu card found in the great Northern diners, on which the following: "Guernsey milk supplied by the Peerless Guernsey Farm, Litchfield, Minn."

C. R. Musser of Muscatine, Iowa, recently purchased a young bull, St. Austell May King 29199, who traces to King of the May four times in the third generation back through Jethro's May King of Linda Vista 14591, by Jethro Bass 11366, he being by King of the May and out of Dolly Bloom 16770. The dam of Jethro's May King of Linda Vista 14591 is Langwater Rosie 21333, who is by King of the May and out of Imp. Hayes Rosie 15476.

The dam of St. Austell is Langwater Felois 3d 34755, who is now on test, and by Dolly Dimple's May King of Langwater 12997, out of Langwater Felois 19146 by King of the May, and out of Imp. Hayes Felois 3d 15478, with 384 pounds of fat as a 3-year-old.

The Homestead Farmers' Club was organized a year ago last June and maintains its headquarters at Clover Valley, Minnesota. The purpose and aim of this Club is to promote the idea of better live stock and better farming among its members. There are at the present time twenty-five members in the Club. These people saw the advantage of using only one breed in their community to produce the milk and one of the first problems on their hands was to decide what breed of cattle they

A RARE OPPORTUNITY
to secure Registered Guernseys

E. W. PHILO, ELMIRA, N. Y. OFFERS AT A

SPECIAL IMMEDIATE SALE

A number of Cows, Yearling and Two Year old Heifers, Bulls and Bull Calves. Most of the young stock were Sired by Rex of Beaver Ridge 13731. - - - -

Rex of Beaver Ridge is a grandson of Imp. Masher's Sequel, and was Sired by Imp. Billy's France. - -

STOCK IS IN FINE CONDITION

Inspection invited and for further information, address:

E. W. PHILO, ELMIRA, N. Y.

Homestead's Harry H 20236, L. V. Axtell to W. F. Wilson, Alexandria, Ind.
Honus Wagoner 30557, C. M. Greer to Joseph R. McNary, Canonsburg, Pa.
Hoosier Prince 2d 29060, The Winters Dairy Co to Marion Pond, Rockford, Ohio.
Imp. I'll Do 30339, Jesse Thompson & Son to Darrow Bros. & Smith, Georgetown Station, N. Y.
Imperial Marshall 30312, Wm. M. Hansen to Oscar Dickson, Rush City, Minn.
Imza's Eagle 29615, A. W. Fox to Peter Reiss, Sheboygan Falls, Wis.
Incensurable of Oak Ridge 30450, Thomas F. Ryan to Mrs. J. M. Templeton, Cary, N. C.
Isaac of Lakeside 30349, William O. Anderson to Peter Larson, Wautoma, Wis.
Jack of Rea 26253, J. A. Vail to R. E. Smiley, Rea, Pa.
Jewel of Fairview 30456, Charles H. Foote to J. A. Holland, Moira, N. Y.
Jewel's Crusader of Fairview 30309, Charles H. Foote to H. C. Dike, Starksboro, Vt.
Johnny Lee 29496, William H. Titus to Ray Harris, Grant Park, Ill.
John of Esker View 30348, Scott W. Swartz to Lester Kidd, Conesus, N. Y.
John of Gerar 26141, Est. E. Gittings Merryman to Edwin P. Baugh, Revell, Md.
John Sequel 21182, George S. Westleigh to William Batchelder, Sanford, Maine.
Joseph Granger Hayes 30289, R. G. Howes to William Bridges, West Leyden, Mass.
Juliet's Enterprise of Portage 30395, Theodore Gloeckler to George Leonhardt, Tony, Wis.
Kaiser of Carwytham 30195, Henry N. Corwith to Mrs. M. Kahle, Bridgehampton, N. Y.
Kalmius of Seven Elms Farm 30695, G. C. & W. C. Wilkins to W. J. Wells, South Deerfield, Mass.
Kate's Brandon Boy 30335, W. F. Whiting to George E. Chapin, Brandon, Wis.
Kathleen of Lewison's Schoolboy 30282, C. W. Main to Bancroft Benner, Corona, Cal.
Katonah's Climax 25618, The Jean DuLuth Co. to Alborn Guernsey Club, Alborn, Minn.
King Glorious 24790, G. R. Ingalls to P. M. Pederson, Meridian, Wis.
King Masher 13th 28170, James E. Russell to Grant White, West Glover, Vt.
King Masher of Sunnyside 29196, George D. Lawson to Jacob Peterson, Oconomowoc, Wis.
King O. D. 21338, M. O. Pence to H. O. Colclesser, Huntington, Ind.
King Phillip of Tonydale 28873, Charles H. Toan to E. D. Jessop, Lansing, Mich.
King Roscoe 30331, L. O. Sleeper to H. W. Mosher, West Burke, Vt.
Kinsman's Glenwood's Pride 29160, George A. Robinson to Wm. H. Rosbrugh, Kinsman, Ohio.
Kinsman's Glenwood's Pride 29160, Wm. H. Rosbrugh to J. B. Johnston, Kinsman, Ohio.
Kinsman's Glenwood's Pride 29160, J. B. Johnston to Kenneth McElrath, Hartford, Ohio.
La Belle's Monarch 29330, J. L. Hope to Mrs. Margaret, J. F. & A. J. Malin, Genoa, Wis.
Latona's Masher 28915, G. B. Tallman to George W. Waite, Deans, N. J.
Lauretta's Duke of Maple Glen 21334, H. H. Holtzer to J. C. Mickey, Latrobe, Pa.
Lawrence of Riverside 30390, B. F. Gabler & Son to C. C. Goss, Brownsville, Pa.
Ledro 28496, O. T. Remington to Knutson Bros., Eau Claire, Wis.
Lee Maplehurst 12718, Edgar L. Horton to Harvey S. Chrysler, Osseo, Wis.
Lee Raider of Waddington 29320, E. W. Oglebay to E. E. Cleaver, West Brownsville, Pa.
L'Etiennerie Prince 2d 28215, H. W. Logsdon to R. E. Carr, Ames, Iowa.
Lillian's Mambrino 19424, Fruit Bros. to E. J. Fruit, Platteville, Wis.
Lily's Pride of Glennfield Springs 30510, Glenn L. Bacon to M. J. Peck, Cortland, N. Y.
Imp. Llwyfa Mon 30678, Keith Bros. & J. T. Pritchard to D. H. Richards, Ladysmith, Wis.
Imp. Lone Star's Archduke 30317, Charles L. Hill to Milo E. Niles, Mauston, Wis.
Lord's Golden Duke 19085, Jens Anderson & Son to George Einfeldt, Greenwood, Wis.
Lorraine's Lad of Thornliebank 29457, Burdette P. Craig to W. E. Bemis, Pond Eddy, N. Y.
Luella's Monarch 24936, John Cramer to University of Wisconsin, Madison, Wis.
Maida's Leander 29573, Fred M. Sager to L. A. Johnson, Walton, N. Y.
Major B of Locust Hill 28088, Walter T. Morris to A. E. Nicholson, Worton, Md.
Major Hotton of Hartwood 28970, H. Stillson Hart to J. O. Neikirk, Lombard, Ill.
Manoa 5th 18318, Charles H. Isaly to E. L. Oldfield, Rocks, Md.
Manoa's 5th's May King 30560, Charles H. Isaly to H. L. Clow, Lexington, Ohio.
Marcia's Glenwood of Pinehurst's Double 29061, E. M. Fitzmaurice to A. E. Heinke, Stratford, Wis.
Marcia's Hero of Fair View 26152—Marica's Nero of Fair View 26153—D. E. & Ella A. Eustis to Jesse Thompson & Sons, Lisbon, N. Y.
Marshall's Birthday Gift 15881, George C. Stone to J. T. Reeves, H. G. Reeves & A. G. Hogberg, Nemadji, Minn.
Marshall's Fleur de Lys 30381, J. C. Sonda to E. W. Oglebay, Elm Grove, W. Va.
Marsh's Nero 30614, G. L. Marsh to Clarence A. Powell, Renfrew, Pa.
Mary Yocum's Bonnie Boy 30459, Frank Burlington & Son to M. S. Camp & Son, Athens, Pa.
Masher Apiary 30555, David Wadworth, Jr. to H. Clay Shank, Springport, N. Y.
Masher Golden 4th 30571, Frank Gick to James Gellan, Ballston Spa, N. Y.
Masher of Medford 30561, Roland B. Baile to Denton Leister, Westminster, Md.
Masher's Galaxy of Locust Grove 30612, Henry W. Leeds to Albert S. Hillman, Ashland, N. J.
Masher's Galaxy of Locust Grove 30612, Albert S. Hillman to Harry N. Earle, Lindenwold, N. J.
Masher's Meadow Victor 30636, Kansas State Agricultural College to H. E. Hostetler, Harper, Kansas.
Masher's Sequel of Hillsdale 30617, Schmit Bros. to H. C. Sutcliffe, Black Earth, Wis.
Mate o'Bloom of Locust Crest 17725, A. S. Bell to Thomas Dodds, Triadelphia, W. Va.
May Royal's King 26120, Kansas State Agricultural College to E. L. Spore, Wichita, Kans.
Melba's Sequel of Great Hill 30182, Galen L. Stone to Robert Gould Shaw 2d, Newton Center, Mass.
Milo of Maple Glen 22476, Earle Champlin to Willis Coal & Mining Co., St. Louis, Mo.
Miron, Grandson of Miranda of Mapleton 28537, Leander F. Herrick to Wm. H. Caldwell, Peterborough, N. H..
Miss Livingston's Glenwood Boy 20069, F. Yelineck & H. C. Livingston to Dale E. Rundell, Livingston, Wis.
Monarch of Ballston Crest 30058, Horton D. Cole to James A. Donnan, Galway, N. Y.

would promote. After a long discussion and thorough thrashing out of the matters, Guernseys were decided to be the best breed adapted to all purposes and conditions of this association and a pure bred bull, now used by nine of the members, was purchased from Fox Brothers, of Waukesha, Wisconsin. This bull is a grandson of Masher's Sequel and out of an imported cow. This bull is now a little over one and one half years old, and is being used on a large number of grade cows. Mr. Pfantz has the largest herd, which consists of ten milking cows, and he disposes of their product in the form of butter at 35 and 40 cents per pound.

It is encouraging to see efforts of this kind being made, for we know they have availed much in other communities, and we expect to hear more at a later date from the Homestead Farmer's Club.

A. R. Comment.

In a recent issue of the Holstein-Freisian World, Mr. Hoxie, the founder of the Holtsein-Friesian Advanced Register system, who is now in his 86th year and whom that association has always held in the greatest respect, makes the following comments which we trust will be read with interest by the Guernsey breeders.

"I regretted the necessity of our Association entering on the semi-official yearly test, which test, I believe is more or less destructive of vigor and constitution in the breeds that have adopted it. My own experience and observation has convinced me of this fact. I was in favor of a ten months' semi-official test. Such a test would have been far wiser, but the fact that the Guernsey breeders were exploiting the yearly test in every cattle journal forced our Association to enter the competition. We shall eventually lead in this test but, as I have said, with more or less loss of constitutional vigor in our breed."

Mr. Hoxie then continues in discussing the merits of the Holstein cattle, and claims for them an advantage over the Channel Island breeds in that they make superior veal and beef.

I believe that the time is coming when this country will hold this point in greater consideration than now.

Four Guernsey heifers, Titanic of Mont Val, Buttes Flower IV, Topsy VI of Rocque Balan, Beauty XIV of the Forgettes, brought over from the Guernsey Islands, in Harry West's last importation, were for Senator C. L. Hawley, proprietor of Locust Lawn Farm, McCoy Ore. The heifers are all good type Guernseys, and all are now on Mr. Hawley's place. Considering their long trip and change of climate, two of them,

CLOSING OUT SALE

OF

EXCEPTIONALLY FINE YOUNG GUERNSEY HERD

OWNED BY

A. L. Carpenter, - - - Akron, Ohio

MONDAY, - NOVEMBER 16, 1914

40 Registered Guernseys 4 Good Horses and all my Farming Tools

These Guernseys have been bred and raised by me and are an EXTRA FINE YOUNG BUNCH. Some that are prize winners, Five Natural Poles, Heifers of Quality. Remember this is no dealer's sale, but have decided to alot my farm and everything must go.

Send for Catalogue *Owing to short notice of sale Catalogues will be late. - -*

Farm located two miles north of Akron, Ohio, five minutes walk from car line

A. L. CARPENTER,

1145 N. HOWARD STREET, AKRON, OHIO

Monarch of Edgewood Springs Farm 27908, D. W. Jones to W. Howard Price, Waukesha, Wis.
Monarch of Edgewood Springs Farm 27908, W. Howard Price to Peter Soronen, Jr., Herbster, Wis.
Monogram's Sunrise 30424, W. S. McBane to Joseph Fritz, Loudonville, Ohio.
Morgis De Pren 18477, Frank R. McReavy to J. R. Holcomb, Downing, Wis.
Mota's Golden Secret 19784, Richard G. Wood to C. K. G. Billings, Cotman, Va.
Mr. Kenneth 12669, John McGilton to Mrs. M. J. Tupper, Chippewa Falls, Wis.
Muriel's Quartz Anchor 28767, Harold H. Blake to St. Paul's School, Concord, N. H.
Natoma's Major 30609, Natoma Farm to Broadview Swedish Seminary, LaGrange, Ill.
Ned of Maple Grove 23387, C. A. Freshcorn to Charley L. Blinn, New Brighton, Pa.
Nero Lyons 30319, Wm. A. Dickinson to Miss Flora J. White, Heath, Mass.
Nicholas of Sunset View 30704, B. F. Douglass to D. W. Adgate, Ausable Chasm, N. Y..
Ninette's Holden of Edgewater 22881, H. C. Davis to Hiram C. Davis & W. P. Lacntot. Churchville, N. Y.
Noble Dewey 30662, E. E. Gates to C. W. Stickle, Osceola, Ind.
Nottoway Chief 30345, J. A. Truesdell to Edward C. Dillemuth, Nottoway, Va.
Nubia's Gay Lad S. 30347, Charles Solveson to Herman Suter, Medford, Wis.
Oaklawn's Governor 30535, Mrs. Fanny Macmillan Crane to Julius Fisher, Menomonie, Wis.
Olea's Glenwood 28900, Briarcombe Farm Co. to Martin J. Hanson, Midway, Wis.
Olga's Bullfinch 26588, C. D. Griswold to O. F. Ulland, Fergus Falls, Minn.
Ology 22299, Isaac Y. Yoder to Est. Myron C. Wick, Youngstown, Ohio.
Orville 30512, E. Kirk Brown to Wm. H. Townsend, Lincoln University, Pa.
Othello of Tarbell Farms 28646, Gage E. Tarbell to N. E. Smith, Richford, N. Y.
Panama Lad 5th 21998, George W. Ott to Curtis H. Lindley, San Francisco, Cal.
Pard 18642, H. W. Schwaitz to Sam Smith, Greenwood, Wis.
Park's Prince 25646, John H. Williams to Jacob Jacobson & Nordahl I. Anderson, Cambridge, Wis.
Imp. Patrician of Anna Dean Farm 29293, O. C. Barber to E. B. Weaver, Dundee, Ohio.
Pearlson of Lake Wausau 30607, Fred J. Bandy to Louis Meuret, Wausau, Wis.
Pioneer's Busy Bee's Son 30656, Ralph Tratt to Flowing Wells Co., Tucson, Ariz.
Piro 27409, Est. R. A. Borden to Thomas A. Morrisey, Walloomsac, N. Y.
Pixie's May King of Maudesleigh 30683, F. S. Moseley to G. W. Osborne, Rochester, N. H.
Imp. Pixie's Sequel 16918, Mrs. Mary E. McCahill to John C. Brinkman, Zumbrota, Minn.
President of Green Meadow 30072, G. A. Cluett to G. D. Lyford, Atkinson, Me.
Pride of Mattinecock 30351, Colgate Hoyt to John W. Everitt, Glen Cove, N. Y.
Prime Minister of Riverside Farm 21407, D. F. Smith to George H. Ellis, West Newton, Mass.
Prince Albert of Maple Creek Farm 30320, Charles Breitrick to Julius J. Fuerst, New London, Wis.
Prince Newton Rose Bud 25651. L. L. Davis to J. H. Meurer, Nichollet, Minn.
Prince of Guilford 29011, W. C. Bain to Spencer B. Adams, Greensboro, N. C.
Prince of Hoyord 30653, L. L. Loberg to E. J. Hoyord, Scandinavia, Wis.
Prince of Ormsby 29830, G. M. Wallace to C. W. Tompkins & Sons, Guinea, Va.
Queen's Sunset Joe 30337, H. F. McGlauflin to Marshall B. Crouse, Crouseville, Md.
Rainier of Fern Hill 28195, John Cramer to Frank Cramer, Menomonie, Wis.
Imp. Ranger of Arcady 18597, E. W. Brooks to S. S. Smith, Villisca, Iowa.
Ravensthorp's Zodiac 30657, J. G. Thorp to Barclay Burgess, Southwest Harbor, Me.
Raymond of Forest Lodge 25979, F. B. Woodward to James Patience, Chippewa Falls, Wis.
Raymond of Putney 21605, Edward R. Andrews to F. W. Clark, Westhampton, Mass.
Raymond's Boy of Homestead 27822, W. G. Jamison & Sons to Harry Leppla, Appleton Wis.
Imp. Ray of Anna Dean Farm 28779, O. C. Barber to R. H. Griffith, Canonsburg, Pa.
Rex Mar 19668, W. W. Marsh to University of Minnesota, Saint Paul, Minn.
Rex of Gayhead 24760, Austin C. Mackay to J. M. DeWitt, Potter Hollow, N. Y.
Rex of Ridgeview 20038, B. C. Hawkins to F. M. Howard, Astabula, Ohio.
Richland Boy 30353, Myne Meekhof to L. J. Daniels, Lake City, Mich.
Riverside Spotswood Sequel 30469, W. C. Keenan to D. A. Ely, Peninsula, Ohio.
Robert Burns 30318, Fred A. Houdlette to Henry T. Conway, Millis, Mass.
Rome's Excelsior of Atkinson 29274, Curtis & Knilans to Will Nicholls, Rockford, Ill.
Rosemont Masher 30130, E. B. Cassatt to C. W. Bray, Bridgeport, Pa.
Royal Highness of Onunda 27544, Est. D. Willis James to Henry M. Tilford, Monroe, N. Y.
Sally's Son 21719, Sam Smith to Herman Schwarze, Greenwood, Wis.
Sammamish Prince 29758, Park Weed Willis to Fred C. Drake, Ellensburg, Wash.
Sammamish Tim 29759, Park Weed Willis to L. R. Palmer, Arlington, Wash.
Saylor's Raymond Yolando 30102, William H. Saylor to Louis Bidstrup, Suisum City, Cal.
Scott Farm Eleanor's O. K. Boy 30610, Frederick Holbrook to Chapin Bros., Halifax, Vt.
Seba Boy 26580, F. J. Rummell to Est. Myron C. Wick, Youngstown, Ohio.
Sequel of Onisquethaw 30354, Jacob A. Van Atten to Clair G. Weeks, Surprise, N. Y.
Sequel of Pleasant View 30559, Frank McFee to George W. Silliman, Oneonta, N. Y.
Sequel's Smoke 30647, Nelson G. Richmond to J. W. Pierpont, Cassadaga, N. Y.
Shewano's Prince of the Otselic 29246, Clayton Dutton to E. N. Davis, Pharsalia, N. Y.
Silver's Yeksa Glenwood 30563, Albert Portz to William M. Jones, Waukesha, Wis.
Sir Charles E. 30590, Charles E. Braman & Son to Thomas Caniff, Omena, Mich.
Sir Charles of the Oak Tree Farm 30321, Charles Breitrick to Wm. M. Morack, Hortonville, Wis.
Sir Ponto of Elmwood 25492, M. E. Gifford to M. C. Grout & Son, Frewsburg, N. Y.
Sir Raybess of Yellowdale 27944, Bascom Parker to T. F. Ammerman, Niles, Mich.
Slickey's Bright 30243, C. F. Post to M. J. Reynolds, Shavertown, N. Y.
Snap Shots Sequel 29326, F. J. Rummell to Est. Myron C. Wick, Youngstown, Ohio.
Somerset Glenwood 30342, Chas. B. Plummer to Oliver Weaver, Scalp Level, Pa.
Squire of Elm Spring 27141, Frank C. Webb to John Becker, Dundas, Minn.
Squire Picotte of Mixter Farm 19525, E. W. Capen to Soule, Bradway & Capen, Monson, Mass.

exceptionally high class heifers, show no sign whatever of having been moved.

Mr. Hawley also has a very fine bull purchased last fall from A. L. Gile, of Chicona Farm. He has been named Goldfinder's Western Boy and is sired by Goldfinder of Haddon, one of the good herd bulls of Haddon Farm in New Jersey. Mr. Hawley is not giving up the breeding of Lincoln sheep, but he expects in a few years to be in the ranks of the Guernsey breeders, and has started right. Locust Lawn Farms are looking well in spite of the dry weather.

Mr. Wm. H. Cox, who piloted the Brady herd of Guernseys from Satsop, Wash., to victory at most of the fairs on the circuit last year, is again out with them.

The Stanislaus Creamery Club was organized at Ceres on September 1, with the following officers: M. H. Taylor, President; Philips Darr, Vice-President; and V. O. Wilson, Secretary and Treasurer. The club has purchased Holly's Kitchener Lad 20265, a Guernsey bull bred by Charles G. Lathrop of Stanford University. His sire is Imp. Lord Kitchener 11369, and dam, Imp. Holly III of Rose Farm 23309. He is a great grandson of The Governor of the Chene, and is a splendid type of his breed. At present, the members of this club will breed up their grade cattle, but later will eliminate them for pure bred Guernseys.

Mr. Wilson has purchased Mysie Boy's Lady of the Forgettes 46123, a heifer, also bred by Mr. Lathrop. She is now seventeen months old and has marks of a great cow. She will be entered at the State Dairy Show at Modesto, Oct. 14 to 17, to compete for a prize.

Awards at the Bangor Fair.

MR. L. S. GODING, EXHIBITOR.

Bull, 3 years.

1. Malcolm of Monmouth 18965.

Cow, 4 years.

1. Queen of Monmouth 28149.
2. Rose of Monmouth 30958.

Cow, 3 and under 4.

1. Rose Marshall 36732.

Heifer, 2 and under 3.

1. E. D. Page.
2. Queen of Maple Avenue 42180.

Heifer, 1 and under 2.

1. Surprise of Maple Avenue 42556.

Heifer Calf.

1. E. D. Page.
2. Rose of Maples 48827.
3. Queen of Maples 48826.

Bull Calf.

1. Jewel of Maple Avenue 28775.

Stanley's Archie 30637, Wm. T. Thorp to A. J. Bonsall, Troutville, Pa.
Stranford Rose of Silvanite 30492, R. F. Klemm to August Morlock, Watervliet, Mich.
Sunbeam of Woodend's Son 27055, Albert C. Loring to Peter Lees, Excelsior, Minn.
Sunbeam's King of Highland 30686, Barnett Bros. to John McNary, Arden, Pa.
Sunnybrook Resolute 29720, Charles D. Cleveland to Baron de Hirsch Agricultural School, Woodbine, N. Y.
Sweet Olive's Masher 30553, L. L. Dewey to John Wilber, North Lawrence, N. Y.
Tango King 29462, L. L. Loberg to Roman Zblewski, Nelsonville, Wis.
Tango of Falcon's Flight 30473, Joseph A. Blake to B. Austin Cheney, Litchfield, Conn.
The Quest of Follyland 23812, Mrs. G. A. Saportas to Frank Gick, Saratoga Springs, N. Y.
Tony of Bonny Mead 29936, T. E. Miller to M. H. Moody, Waterbury, Vt.
Torreon of Maple Grove 28716, H. F. Comings to Herman E. Towle, Franklin, Vt.
Traveller's Glenwood of the Pacific 30605, C. S. Rasmussen to S. Stone, Oceanside, Cal.
Trolley of Sunnyside 29185, Eugene P. Prindle to Charles A. Breese, Hoosick, N. Y.
Uncas Villanette 30131, E. B. Cassatt to Howard Shivers, Haddonfield, N. J.
Victor Alfieri, Junior 30315, Edwin G. Lawton to Anson Owen, Colden, N. Y.
Violet's Ben Bolt 27211, Wm. H. Beard to T. F. Dodd, Alexandria, Va.
Von Don Corio 19875, C. G. Dondero to M. E. Knowles, Augusta, Me.
Von Don Pearo 27809, C. G. Dondero to Augusta City Almshouse, Augusta, Me.
Von Don Sisto 27622, C. G. Dondero to State School for Boys, South Portland, Me.
Walbridge's Glenwood Boy 13823, Palmer Bros. to W. D. Phelps, Columbus, Ohio.
Walbridge's Glenwood Boy 13823, W. D. Phelps to Myron H. Tichenor, Grass Lake, Mich.
Wallace of La Grange 26725, M. G. Wilson to Greensboro Roanoke Cattle Co., Spray, N. C.
Walter Sequel's Duke 28411, A. W. & F. E. Fox to J. F. Deacon & Son, Clarkston, Mich.
Warwick Peach Blow 24257, George A. Reynolds to S. Harvey Stevenson, Trumansburg, N. Y.
Weston's Boy 30690, Austin Peters to R. D. Witham, Farmington, Me.
White Face's Fritzie 30336, W. F. Whiting to Wm. Meenk & Son, Waupun, Wis.
White of Rising Sun 26569, Samuel Hertel to D. W. Clouse, Ohio City, Ohio.
Woodside King 27397, George M. La Monte to State Home for Boys, Jamesburg, N. J.
Worthy Queen's Sidney 26757, E. C. Peck to John A. Wells, Kent, Ohio.
Yeksa's Raymond of Meadowview 28464, M. M. Williams to Ed. Zinbich & Son, Little Falls, Minn.
Yesca 27590, O. T. Remington to J. C. Lee, Elk Mound, Wis.
Yolanda's Prince 20399, E. O. Williams to The Winters Dairy Co., Greenville, Ohio.

COWS.

Addie Bell of La Grange 53667—Eleanora of La Grange 53668—Emily M 47528—Inez M 53669—John G. Mobley to C. T. Rice, Waugh, Va.
Adelaide of Milgrove 52017—Laura C. of South Side 35722—Nellie Blye of Milgrove 52016—Sarah E. of South Side 35723—J. J. Hout to H. W. Wigman, Lansing, Mich.
Agnes of Eastside 52850, Albert A. Bird to Arthur W. Wellington, Wellesley, Farms, Mass.
Alceste 26264, W. J. Royer to Ezra Good, Dalton, Ohio.
Alfalfa of Maplewood 37296—Zoe Birthday of Maplewood 37617—R. B. McFarlane to Elness Bros., Garfield, Minn.
Alice W of Spaulding Farm 53424, C. G. Dondero to Alice W. Spaulding, Augusta, Me.
Alta of the Glen 37959, H. A. C. Taylor to C. T. Brooks, Salem, Ohio.
Amber Star 23362—Duchess Beth 44058—Nainsook 16416—H. Stillson Hart to J. O. Neikirk, Lombard, Ill.
Amelia of Maplehurst 27064, Jesse Thompson & Son to Walter J. Smith, Georgetown Station, N. Y.
Imp. Amelia of Millmount IX 29377—Glenwood's Mentor Maid 18148—Lady Princess of the Diamond 46483—Imp. Sequel's Daisy 35228—Strong Girl Ruby 19525—G. B. Tallman to C. T. G. Billings, Richmond, Va.
Anna Dunn 53708, W. J. Dunn to B. S. Fryar, Sumner, Wash.
Arbor Day Queen 52799—Floradella of Pleasant Ridge Farm 43203—Flora of Yellow Birch 34140—Juneta Butterfly 52392—George S. Westleigh to George E. Foster, Cornville, Me.
Arroyo's Martha 42660, B. L. Rundell to George L. Anderson, Chetek, Wis.
Babe of Sunny View 53683—Lorna Doone of Sunny View 53682—I. J. Scott to W. O. Johnson, Holtville, Cal.
Barbara Clyde 28386—Barbara Clyde 2d 48641—Walter A. Claflin to H. W. Wigman, Lansing, Mich.
Imp. Beauregard Belle 53647—Imp. Beauty of Mansell Street 53612—Imp. Chiltern of Mansell Street 53610—Imp. Diamond Dewdrop 53568—Imp. Hector's May Blossom 53623—Imp. Jessy Rose of St. Andrew's 53574—Imp. Jessy Rose of the Isle 53560 Imp. Lady Justinee of the Hunguets II 53570—Imp. May Rose Pearl II 53559—Imp. May Rose Pearl III 53573—Imp. Nettie of the Holderness 53643—Imp. Primrose II of the Ville-au-Roi 53629—Imp. Princess May of the Hunguets XIV 53571—Imp. Sappho of the Vauquiedor 53613—George W. Ott to Clarence Deshong, Chester, Pa...
Beautiful Bess 53670—Flora of La Grange 53671—Princess Amelia of La Grange 53672—John G. Mobley to V. M. Kirkman, Greensboro, N. C.
Beauty of Greenbrier 53239, Est. B. F. Mann to Mann Bros., Fort Spring, W. Va.
Imp. Beauty of Keewaydin 32474, Elbert H. Baker to A. E. Indoe, Sharon Center, Ohio.
Belinda of La Grange 47530—Fay's Beauty 41953—M. G. Wilson to Greensboro Roanoke Cattle Co., Spray, N. Car.
Bella of Fairview 38713, K. S. Field & Co. to K. S. Field, Ferrisburg, Vt.
Belle of Locktown 21883—Jack's Nell of Pequea 49288—Stump Road Lady 52718—Ury 23426—W. J. Royer to A. C. Ramseyer, Smithville, Ohio.
Bell of Brush Creek 23170—Maggie Eva 53383—S. D. Pearce to S. Logan McConnell, Canonsburg, Pa.
Ben's Oakwood 15859, Louis Olsen to Ludwig Mosbaek, Askov, Minn.
Bessie Irene 53271, Lincoln Wilhelm to Elsia Scheffel, Kent, Ohio.
Bessie of Daremore 31524—Maybell of Hillside Farm 49952—H. L. Bishop to Fred Lindsay, Barnet, Vt.

Guernseys for Curles Neck.

HAVING disposed of its Red Polls to make room for extensive horse-breeding operations, Curles Neck Farm is now establishing a small and select Guernsey Herd and announces the following purchases:

From Richd. G. Wood, President, Allen Wood Iron & Steel Co., Philadelphia, Pa.

19784—Mota's Golden Secret, Bull. Sire, Imp. Golden Secret of Lilyvale (10028); dam, Imp. Mota 2nd of the Spurs (25565).

36818—Victime of Bellville. Sire, Imp. Golden Secret of Lilyvale (10028); dam, Imp. Victime 2nd of theSpurs.

25549—Imp. Lizette III of the Spurs. Sire, Shamrock of the Spurs R. G. A. S. 1561 P. S.; dam, Lizette I of the Spurs R. G. A. S. 5585 P. S.

25562—Imp. Ruby Bell II. Sire, Shamrock of the Spurs R. G. A. S. 1561 P. S.; dam, Ruby Bell R. G. A. S. 2967 F. S.

From G. B. Tallman, West Grove, Pa.

29377—Imp. Amelia of Millmount 9th. Sire, Golden Noble 2nd 1836 (Guernsey); dam, Amelia of Millmount 4726 (Guernsey).

35228—Sequel's Daisy. Sire, Galaxy's Sequel (16904); dam, Blanche Daisy III (R. G. A. S. 7644).

46483—Lady Princess of the Diamond. Sire, Winner of the Diamond (11905); dam, Princess Christine of the Diamond (24268).

From Mrs. E. W. S. Brophy, Moorestown, N. J.

41327—Lily of the Stroud. Sire, Huachuca's Glenwood (16642); dam, Sequel's Lily of Pine Grove (34690).

29822—Golden Gloria. Sire, Golden Heir Apparent (12611); dam, Golden Gloriosa (13842).

While this herd is for private use only, it will prove a valuable addition to the pure-bred stock interests of the State and the increase, especially bulls, is sure to find its way to herds where it will do the most good.

The Southwest Washington State Fair.

E. R. Brady, of Satsop, Washington, was the only exhibitor at this fair.

AWARDS.

Aged Bull.

1. Donald of Ellenwood 16329.

Bull, 2 year old.

1. Glengale's May King 22552.

Bull Calf.

1. Brutus of Bralee.

Aged Cow.

1. Daisy Dunn 32333.
2. Juanita of Pleasant Valley 30306.

Cow, 2 year-old.

1. Veda May 41503.
2. Nan Hathaway's Queen 40556.

Bessie of Guernsey Hill 44141—Faye of Guernsey Hill 32119—Gypson's Josephine of Guernsey Hill 44143—Maude of Guernsey Hill 39484—Roy J. Coombe to Ray R. Schwartz, Troy Center, Wis.

Bess of Meadowview 53448, Elmer Eddy to J. J. Thompson, Lisbon, N. Y.

Beta's Pride 53279—Flossy of Stanford 53280—Tillie of Stanford 53281—William B. Hall to George S. Love & Sons, Waukesha, Wis.

Imp. Bethleen of Sarnia 52760—Imp. Catherine of Sarnia 52782—Imp. Cicely of Sarnia 52763—Imp. Cleo of Sarnia 52781—Imp. Cleopatra of Sarnia 52772—Imp. Dinah of Sarnia 52785—Imp. Dorinda of Sarnia 52786—Charles L. Hill to Fred Comings, Babylon, N. Y.

Betty for Short 53485, Charles L. Hill to Mrs. J. W. Christeson, Ripon, Wis.

Beulah's Lovelace 47675—Park Flossie's Polly 48580—John H. Williams to Jacob M. Jacobson & Nordahl I. Anderson, Cambridge, Wis.

Beulah Yeksa 52044—Spotswood Yeksa 52043—G. C. Steiner to W. J. Royer, Orrville, O

Beulah Yeksa 52044—Spotwood Yeksa 52043—W. J. Royer to F. C. Hathaway, Columbia Station, Ohio.

Bonnie's Queen of the Prairie 52984, Sass Bros. to Bailey Falls Farm, Oglesby, Ill.

Bristol Girl 53484, E. F. Manchester to W. A. Sutherland, DeLancey, N. Y.

Imp. Brunette IV of Le Marais 51226, J. L. Hope to H. R. Barry, Far Hills, N. J.

Imp. Busy Bee of Sarnia 50483—Imp. Lone Star's Primrose 53027—Charles L. Hill to Milo E. Niles, Mauston, Wis.

Butternut of the Glen 49445—Silver Bell of the Glen 40523—H. A. C. Taylor to Frank Reed Sanders, Mesa, Airz.

Imp. Camilla of Sarnia 52773—Imp. Corrina of Sarnia 52766—Imp. Cosette of Sarnia 52779—Imp. Cynthia of Sarnia 52771—Charles L. Hill of R. H. Donnelley, Chicago, I ll.

Carrie Red 24353—Carrie's Butter Cup of Doylestown 49911—Glenwood's Bo Peep 49679—Nelson M. Peck to H. S. Coulter, Randolph, Wis.

Castella's Governess 53510, Buell Bros. to Charles L. Hill, Rosendale, Wis.

Imp. Cecelia of Sarnia 52778—Imp. Chrome of Sarnia 52784—Imp. Claudia of Sarnia 52780—Charles L. Hill to L. V. Ripley, Eau Claire, Wis.

Cherry of Hammond 38004, Jesse Thompson & Son to Floyd S. Darrow, Georgetown Station, N. Y.

Imp. Cherry of Little Street 34372—Imp. Daisy Masher of the Mill 39012—Imp. Echelles's Queen of Honour 37747—Imp. Princess Daisy of Beaulieu 39184—Imp. Princess Daisy II of the Corneilles 34319—Dornes & Busch to Dornes & Kammuller, Denver, Colo.

Cherry's Maid of Corona 52971, F. C. Sloan to C. W. Main, Corona, Calif.

Chesterbrook's Nubiana of Haddon 19645, Myron H. Tichenor to Walter W. Weintz, Oconomowoc, Wis.

Choice of Elmwood 51906—Queen of Avondale 27861—George McKerrow & Sons Co. to G. S. Love, Waukesha, Wis.

Christiana of La Grange 47535—Tostevina of La Grange 53674—John G. Mobley to C. B. Dulaney, Barbersville, Va.

Christie of Pleasant Valley 41397, W. S. Thomas to G. M. Thompson, Jr., Wakefield, Mass.

Cinderella of Annandale 47462—Joy of Annandale 47461—Moses Taylor to John Henry Hammond, Mount Kisco, N. Y.

Claphenia of La Grange 53676—Promise of La Grange 53675—John G. Mobley to Greensboro Roanoke Cattle Co., Spray, N. C.

Clare of Poplar Grove 3d 16343, Mrs. Isabella B. Merryman to Louis McL. Merryman, Cockeysville, Md.

Clare's Maiden 53312—Fern's Belle Clare 53311—Jewel Bell's Fern 53309—Jewel's Laura Bell 53310—David S. Coombs to W. H. Clark, Bridgeton, N. J.

Colima of Meadow Brook 43531—Cylia's Jewel 42320—E. W. Capen to Soule, Bradway & Capen, Monson, Mass.

Coralie's May Rose 49594—Manoa 5th's May Rose Beauty 50013—Charles H. Isaly to M. T. Phillips, Pomeroy, Pa.

Cora of Stanford 41728—Fluvilla of Elmwood 51907—Valentine Girl 51729—George McKerrow & Sons Co. to G. S. Love & Sons, Waukesha, Wis.

Cosette of Pataskala 38947—Rosetta Puritan of Linwood 44690—J. Dwight Dean to C. Conkle, Coshocton, Ohio.

Cottie Marie 19265, Est. Corydon Peck to John Jones, Groton, N. Y.

Cottie's Lady B.ossom 40738, Dale E. Rundell to John Lloyd, Altoona, Pa.

Imp. Cowslip of Sarnia 50474—Imp. Cremo of Sarnia 50463—Charles L. Hill to E. J. Niles, Mauston, Wis.

Cypress Queen 41907, F. C. Sloan to C. W. Main, Corona, Calif.

Cypress Queen 41907, C. W. Main to Flagler Fruit & Packing Co., Corona, Calif.

Dagold of Maplewood 49781, J. B. McLeran to Walter Kruger, Paynesville, Minn.

Dairymaid Glenwood's Lady Dudley 52463, A. H. Marks to E. W. Oglebay, Elm Grove, W. Va.

Delnora B 52256—Helen Mae's Honey Bunch 52200—John F. Boyd to H. W. Wigman, Lansing, Mich.

Dew Drop's Countess 51454, The Winers Dairy Co. to Marion Pond, Rockford, Ohio.

Imp. Dewey May VI 47112—Imp. Dewey May VII 47152—Imp. Freesia of Pine Grove 47119—Imp. Hilda III of the Spurs 47114—Imp. Lady Tesla VI 47120—Imp. Lady Tesla VII 47151—Imp. Mignot VI 47106—William P. Ely to George W. Ott, Doylestown, Pa.

Dina of Brush Creek 39166—Fanny of Evergreen View Herd 27886—C.W. Bidwell to Clyde Bush, Kinsman, Ohio.

Dolly Rose Bud 41361, L. L. Davis to J. H. Meurer, Niclolet, Minn.

Doris of Pomfret 40563, Est. Henry Brockway to Fred E. Gorham, South Newbury, Vt.

Dot's May Queen 53029, Mrs. Edith Chargo Herman to E. H. Clark, Westmoreland, N. Y.

Dubree of Lone Pine Farm 34897, A. C. Robinson to J. H. McGillis, Burgettstown, Pa.

Imp. Duchess of les Grandes Maisons II 43633, W. W. Marsh to H. O. Schwenke, New Richland, Minn.

Duchess of Maplewood 53093, Mrs. C. M. Sanford to Sheridan B. Palmer, Greenville, N. Y.

Duke's Lady Jane 47569—Duke's Lady May 47570—E. J. Peabody to Fred W. Ruehs, Caledonia, Mich.

Yearling Heifer.

1. Anna Truth of Coventry Lake.
2. Cora of Coventry Lake 44200.

Heifer Calf.

1. Daffodil of Bralee.
2. Mayflower of Bralee.

Mr. Brady also took, first prize in Exhibitor's Aged Herd, Breeder's Young Herd and Calf Herd.

INDIANA STATE FAIR.

AWARDS.

Bull, 3 or over.

1. Imp. Victory of Sarnia 22001, Charles L. Hill, Rosendale, Wis.
2. Governor of Keewaydin 19848, Elbert H. Baker, Gates Mill, Ohio.
3. Pilot of the Glen 18006, Frank Reed Sanders, Mesa, Ariz.
4. Yeksa's Donald 14500, Wiscinda Stock and Dairy Farm, Acton, Ind.

Bull, 2 and under 3.

1. Dora's Donald 20645, Wiscinda Stock and Dairy Farm.
2. Cream Cup's Masher 24038, Frank Reed Sanders.

Bull, 1 and under 2.

1. Imp. Diamond of Lubin 26257, Charles L. Hill.
2. Diana's Sequel of Keewaydin 24353, Elbert H. Baker.
3. Village Combination 26213, The Village Farm, Grass Lake, Mich.
4. Frank Reed Sanders.
5. Darby of Wiscinda Stock and Dairy Farm, Wiscinda Stock and Dairy Farm.

Senior Bull Calf.

1. Dasher of Sarnia 28124, Charles L. Hill.
2. Elmer of Sarnia 28125, Charles L. Hill.
3. Rosie's Souvenir of Keewaydin 27507, Elbert H. Baker.
4. Frank Reed Sanders.
5. Camp's Governor of Keewaydin 27505, Elbert H. Baker.

Junior Bull Calf.

1. Leonora's Souvenir of Keewaydin 28764, Elbert H. Baker.
2. Golden Glenwood Boy, The Village Farm.

Cow, 4 or over.

1. Patience of the Glen 32583, Frank Reed Sanders.
2. Imp. Beauty II of Maresquet 28233, Elbert H. Baker.
3. Yankee Girl of the Glen 23662, Frank Reed Sanders.
4. Imp. Lucky of Sarnia 35621, Charles L. Hill.

Cow, 3 and under 4.

1. Imp. Glenora of the Gouies 35830, Elbert H. Baker.
2. Imp. Bridget II of the Hougue Fouque 44624, Elbert H. Baker.
3. Imp. Orange Blossom II of the Choffins 35243, The Village Farm.

Ellen M of La Grange 53675—Jessie M of La Grange 47537—John G. Mobley to W. R, Hooker, Knokesville, Va.
Imp. Erna of Sarnia 53034, Charles L. Hill to M. W. Perry, Algona, Wis.
Estaba's Rose's Etta 45862, H. I. Gibson to L. B. Stevens, Hartland, Wis.
Estafette 36076, Est. C. Morton Smith to A. L. Fitzpatrick, Penlyn, Pa.
Esther's Chloe of Norwood 25195, Myron H. Tichenor to William Nelson Pelouze, Chicago. Ill.
Ethel's Diamond Ritta 45052, A. H. Marks to M. L. Reed, Coal Valley, Pa.
Fair Sally 17220, R. M. Aplin to R. W. Rowlands, Waukesha, Wis.
Fairview Princess 46823, F. B. Woodard to William H. Laatsch, Merrill, Wis.
Fanny of Applecot 44595—Molly of Applecot 52573—Polly of Applecot 28089—Sarah of Applecot 44594—Est. R. A. Borden to Charles Hornburg, Ira, N. Y.
Fern Crest's Sweetheart 53092, William Rawlings to H. E. Millard, Annville, Pa.
Flasie 53494, Albert Carlson to W. A. Benzie, Elk River, Minn.
Fleurie's Minnette 51374—Golden Governess of Anna Dean Farm 51823—O. C. Barber to George F. Mason, Lisbon, Ohio.
Imp. Flora of Tristram Farm 52774—Imp. Sunstar of Tristram Farm 52769—Charles L. Hill to W. K. Coffin, Eau Claire, Wis.
Flossie of Bon Ayre 47963, John Hall to Clinton Selover, Sempronius, N. Y.
Flossie of Bonny Mead 36246—Miami 18678—Myrtle of Bonny Mead 45137—Nancy of Bonny Mead 46864—Theda of Bonny Mead 53078—Trophy's Gem of Bonny Mead 35301—Valdessa of Bonny Mead 41182—Valverda 18673—T. E. Miller to M. H. Moody, Waterbury, Vt.
Flossy of Gerhartz Brothers' Farm 53539—Mila of Gerhartz Brothers' Farm 53538—John Gerhartz to Gerhartz Bros., Chilton, Wis.
Imp. Freesia of The Isle 47096, George W. Ott to Curtis H. Lindlay, San Francisco, Cal.
Imp. Galaxy's Clarisse 31924—Galaxy's Clarisse 2d 38709—Mrs. Mary E. McCahill to W. Nicholls, Trempealeau, Wis.
Gene of Kirkside 25688, John Troup to E. P. Ripley, Santa Barbara, Calif.
Georgiana of Maple Glen 33035, L. L. Coggshall to N. G. Millard, Newark Valley, N. Y.
Glenwood Girl of Chippingham 53143, John H. Murray to Benjamin H. Vansant, Sylmar, Md.
Glenwood Golda 25713, McCullough Bros. to French Bros., Andover, Ohio.
Glenwood's Glory 27913, H. B. Whitcomb to E. Burdette Whitcomb, Round Top, N. Y.
Golda M 16358, David Bogie to Frank Norman, Helenville, Wis.
Golden Lad's Beauty 41459—Pride of Farview Farm 52708—Richard P. Allen to Maurice H. Allen, Clarksboro, N. J.
Golden Tidy 23745, W. G. Jamison to Petersen & Miller, Weyauwega, Wis.
Gold Flossie of Elmwood 53091, L. H. Renner to J. L. Engle, Snodes, Ohio.
Guyre's Beauty of Chippewa 53418—Laura of Chippewa 53419—David Morgan to L. P. Martiny, Chippewa Falls, Wis.
Helen of Pencoyd 26827, R. H. Ferguson to Ammon Graybill, Bird in Hand, Pa.
Hera Bella's Mosey 52295, Charles Gerber to Arthur W. Sibley, Auburn, Mass.
Hester of the Hills 51853, Edward Oelschlegel to Eben T. Hall, Upton, Mass.
Ida West 17683, J. R. Winchell to J. R. Winchell & Son, Mount Tabor, Wis.
Ilione of Eastside 33736—Lillian Cole of Westwood 32917—Ollie Cole of Westwood 32920—W. J. & C. G. Morton to R. M. Aplin, Dousman, Wis.
Imp. Itchen Alyssum 40315, W. W. Marsh to Joseph Golinvaux, Waterloo, Iowa.
Imp. Itchen Snowdrift 40313, W. W. Marsh to George R. E. McWray, Waterloo, Iowa.
Joanna of Arcadia 22879, J. D. Wilson to J. Irwin Wilson, Greensboro, Vt.
Imp. Joyce des Buttes III 47124—Imp. Pretty Dairy Maid of Pine Grove 47149—William P. Ely to Clarence Deshong, Chester, Pa.
June Rose of Beaver Brook 53716, Mrs. J. P. McQueen to J. F. Myers, Jr., Massillon, Ohio.
Jupiter's Tidy of Ingleside 38748, Myron H. Tichenor to William Nelson Pelouze, Chicago, Ill.
Kaloolah King 52642, Smith & Holcomb to G. B. Helmuth, Millersburg, Ohio.
King Edward's Queen Guin 22085, John A. Moore to A. S. Bell, West Alexander, Pa.
Kitty's May Queen 49595, Charles H. Isaly to A. W. Firestone, Shiloh, Ohio.
La Belle Betty 37166, The Denton Farm Co. to Max Lau, Montague, Mich.
Lady Brilliant of Willow Bend 53504—Miss Slow 23186—Edgar Crocker to E. A. Ireland, Dover, Me.
Lady Brodhead 16751, Clara F. Moore to H. W. Griswold, West Salem, Wis.
Lady Eloneta 52986, Herman Muenster to Rudolph H. Feile, Kiel, Wis.
Lady Ethstan 53335—Princess Ethstan 53334—Charles H. Arthur to George McKerrow & Sons Co., Pewaukee, Wis.
Lady Lincoln 50591, M. G. Wilson to A. D. Ivie, Leaksville, N. C.
Lady Low's Deanie 53496, John L. Bryant to James B. Secrist & Son, West Newton, Pa.
Imp. Lady of the Forgettes 26665, C. W. Main to Flagler Fruit & Packing Co., Corona, Cal.
Lady Rea 51922, Thomas H. Bowles to S. M. Shoemaker, Eccleston, Md.
Lady's Mabel of Rib Hill 33686, Adolph Thompson to Charles Blott, Mukwonago, Wis.
Lady's Rhea of Rib Hill 48598, A. W. Fox to Enoch Perry, Milwaukee. Wis.
Lena Dean 52061, O. S. Campbell to G. A. Marks, Louisville, Ohio.
Lily of Midvale 32132—Uneeda Girl 23711—A. S. Bell to F. L. Wilbur, Medina, Ohio.
Link's Polly C 32825—Link's Roxanna 28823—F. W. Davison to D. F. Donovan, Andover, Mass.
Link's Polly C 32825—Link's Roxanna 28823—Daniel F. Donovan to J. W. Robinson, Natick, Mass.
Imp. Lizette III of the Spurs 25559—Imp. Ruby Bell II 25562—Victime of Bellevue 36818—Richard G. Wood to C. K. G. Billings, Cotman, Va.
Imp. Lona of the Pres 2d 53454, Jesse Thompson & Son to J. J. Thompson, Lisbon, N. Y.
Lora Cole of Westwood 41033—Lily of Westwood 52663—W. J. & C. G. Morton to H. & H. Lurvey, Dousman, Wis.
Louise Eurotas of Plainfield 25634, James B. Palmer to Wm. R. Cook, South Dartmouth, Mass.
Louise Glenwood of Walter Maple 53512—Rosabella of Crystal Springs 45697—George W. Kiel to Edward A. Walter, Walworth, Wis.

Heifer, 2 and under 3.

1. Imp. Bee Bee of Sarnia 50487, Charles L. Hill.
2. Silver Belle of the Gldn 40523, Frank Reed Sanders.
3. Imp. Richesse Rhea of Chene Farm 47905, Elbert H. Baker.

Senior Yearling Heifer.

1. Moonbeam of Beaver Ridge 43290, Frank Reed Sanders.
2. Geraldine of Wiscinda Farm 46096, Wiscinda Stock and Dairy Farm.
3. Lily of Keewaydin 43746, Elbert H. Baker.
4. Village Charm 43760, The Village Farm.

Junior Yearlin Heifer.

1. Golden Wish of Keewaydin 46006, Elbert H. Baker.
2. Golden Bell of Keewaydin 46005, Elbert H. Baker.
3. Souvenir's Liberty of Keewaydin 45733, Elbert H. Baker.
4. Governor's Beauty of Keewaydin 43748, Elbert H. Baker.

Senior Heifer Calf.

1. Imp. Honey Bee of Keewaydin 48736, Elbert H. Baker.
2. Murrell of Keewaydin 48735, Elbert H. Baker.
3. Palo Verde Primrose 50871, Frank Reed Sanders.

Junior Heifer Calf.

1. Fleurie Glenwood of Village Farm, The Village Farm.
2. Bridget of Keewaydin 50567, Elbert H. Baker.
3. Souvenir's Beauty of Keewaydin 50566, Elbert H. Baker.
4. Wiscinda Stock and Dairy Farm.

Get of Sire.

1. Charles L. Hill, on Get of Masher 63 F. S., showing
   Imp. Lucky of Sarnia 35621
   Imp. Victory of Sarnia 22001
   Imp. Prince of Sarnia 22000.
   Imp. Lady of Tamworth 33123.
2. Elbert H. Baker, on Get of Imp. Souvenir de l'Etiennerie 21925, showing
   Rosie's Souvenir of Keewaydin 27507
   Souvenir's Beauty of Keewaydin 50566
   Murrell of Keewaydin 48735
   Souvenir's Liberty of Keewaydin 45733.
3. Elbert H. Baker on Get of Governor of Keewaydin 19848, showing
   Camp's Governor of Keewaydin 27505.
   Golden Wish of Keewaydin 46006.
   Golden Bell of Keewaydin 46005.
   Bridget of Keewaydin 50567.
4. The Village Farm on Get of Beth's Glenwood of Pinehurst 17424, showing
   Marie Glenwood of Village Farm 48723.
   Village Sunshine 48666

Imp. Lucretia of St. Croix 46670, Christie Carlin to Roy J. Coombe, Troy Center, Wis.
Lu Ella of La Grange 46338—Martha's Jewel M. 28410—Mary Lyons of La Grange 41954—Queen of La Grange 28789—John G. Mobley to C. E. Blue, Charlottesville, Va.
Lulu of Fritzlyn 53451, William W. Hurley to William F. Fretz, Pipersville, Pa.
Lulu of Orchard Lane 53089, James D. Wall to H. W. Wigman, Lansing, Mich.
Lura Lael 38765—Lura Louanna 46708—Lura Maxalys 38832—Lura Maxella 38833—Lura Roseleaf 46706—Ben Clark to E. J. Fruit, Platteville, Wis.
Madeline of Grandview 37212—Rubella of Grand Curve 47133—William C. Keck to Alfred Anderson, Holton, Mich.
Mamie A. 31548, A. P. Andrus to William Soulier, Odanah, Wis.
Mamie M. of Woodend 22027, R. Patterson to John C. Christian, Barnesville, Minn.
Marcia's Glenwood of Pinehurst's Daisy 51817, E. M. Fitzmaurice to A. E. Heinke, Stratford, Wis.
Marie B. 21505, H. D. Griswold to Alfred I. Stubbs, West Salem, Wis.
Martha Beth 41471, C. A. Sherwood to Myron H. Tichenor, Grass Lake, Mich.
Martha of Maple Grove 52499—Stella of Maple Grove 52498—H. W. Wigman to John Rowe, Knox, Pa.
Mary Elizabeth of Hillside 43962, H. L. Bishop to F. W. Drown, West Burke, Vt.
Mary Yocum of Locust Lane 18283, Frank Burlington & Son to M. S. Camp & Son, Athens, Pa.
Imp. Masher's Lil 33105, O. E. Walker to George W. Marble, Fort Scott, Kansas.
Matooka's Pride 53278, J. E. Long to Mary J. Edmundson, Monongahela, Pa .
May Bell of Fox Run 49742—Pride's Nip 43377—Est. W. B. Rice to G. W. Osborn, Gonic, N. H.
May King's Beauty of Elmcourt 53340, A. H. Marks to John Sonda, West Alexander, Pa.
May of Golden Glen 52978—Imp. Naftiaux Fairmaid II 23272—C. W. Main to G. W. Thomas, Arlington, Calif.
May Rose of the Valley 33722, Louis E. P. Smith to Silas B. Adams, Portland, Me.
Imp. Milton Lily 1st 32439—Myrtle B. 19128—A. S. Bell to C. E. Stouffer, Medina, Ohio.
Miranda of Maplewood 53285, A. D. Carroll to G. H. Sidle y & Son, Chardon, Ohio.
Mirth of Haddon 53460, E. T. Gill to Mrs. Paris R. Miller, Massillon, Ohio.
Miss of St. Louis 2d 32977, Alfred I. Stubbs to Iowa State College, Ames, Iowa.
Munca of Hammond 38393—Viola of Elm Grove 21931—Jesse Thompson & Son, J. W. Darrow, Georgetown, Station, N. Y.
Mysie Boy's Lady of the Forgettes 46123, Mrs. Eva B. Drake to O. V. Wilson, Ceres, Calif.
Mysie's Petite 37885—Petite's Dolores 53401—Mrs. Eva B. Drake to Ervil S. Prescott, Ripon, Calif.
Nancy of Woodland Farm 53402, H. A. Bartholomew to H. M. Tilford, Monroe, N. Y.
Nina of Maplecrest 45347, W. C. Keenan to D. A. Ely, Peninsula, Ohio.
Oaklawn Lorillards 36137, A. S. Rudesill to Lewis C. Rudesill, Baldwin, Wis.
Oneeda Belle 24985, James E. Russell to Felix M. Warburg, White Plains, N. Y.
Panama's Lady of The Chene 44517, Clarence Deshong to Curtis H. Lindley, San Francisco. Cal.
Park Raymond's Queen 48579, John H. Williams to Bailey Falls Farm, Oglesby, Ill.
Park's Golden Spot 26810, John H. Williams to Mrs. Martha Boone, Stanley, Wis.
Imp. Pearl King's Nelly 51224—Imp. Raymond's Christmas Gift 52049—Imp. Whitey of les Jaonnets 51217—J. L. Hope to J. Griswold Webb, Clinton Corners, N. Y.
Pride's May Snip 53361, Est. W. B. Rice to H. W. Huff, Athol, Mass.
Pride's Princess of Fox Run 49741, Est. W. B. Rice to John S. Little, Colebrook, N. H.
Priscilla's King's Nance 39342, Jacob Van Atten to Clair G. Weeks, Surprise, N. Y.
Prona's Dot 53028, P. M. Crawford to Jonas Knopp, Washingtonville, Ohio.
Radiant Maple 35587, Est. Andrew Hough to Fred J. Allen, Sanford, Me.
Raymond's Cora of Hawthorn 41101, J. R. Love & Son to A. W. & F. E. Fox, Waukesha, Wis.
Raymond's Myra 49275, D. W. Jones to W. Howard Price, Waukesha, Wis.
Raymond's Myra 49275, W. Howard Price to John H. Williams, Waukesha, Wis.
Raymond II's Ponchez of Lewison 32146, W. Edgar Woods to G. B. R. Kennedy, Baxter, Pa.
Rebecca of Sunny View 53159, I. J. Scott to W. O. Johnson, Holtville, Cal.
Red Rose of Rocky Beach 53332, W. F. Howe to Alfred L. Lincoln, North Marshfield, Mass.
Rhea's Dairymaid of the Park 41902, John H. Williams to John Perenoud, Humboldt, Kans.
Rita of Maplewood 53095, Sheridan B. Palmer to C. D. Griswold, West Salem, Wis.
Rosa Belle Van 16902, Sheridan B. Palmer to Fred Winegard, Westerlo, N. Y.
Rose of Maple Avenue 2d 38007, L. S. Goding to Charles Berry, Monmouth, Maine.
Rosette of Ulao 53099, Robert Clausing to Edward E. Clausing, Port Washington, Wis.
Ruth's Edith 33404, A. F. Peairs to M. L. Reed, Coal Valley, Pa.
Saint Ellen of Piedmont 39415, A. J. Snyder to W. L. & S. A. Clark, Sullivan, Ohio.
Science of Pittsfield 36661—Selina of Pittsfield 36662—L. H. Renner to W. J. Royer, Royville, Ohio.
Sequel's Nellie 53384 Allan Cole to W. E. Mills, Rose Hill, N. Y.
Sequel's Pride's May 44899—Sequel's Pride's Maybell 51852—Jacob A. Van Atten to Clair G. Weeks, Surprise, N. Y.
Silvia of Drury Lane Farm 51514, F. E. Drury to Elmer Jacobs, Chesterland, Ohio.
Snip of Fox Run 31239, Est. W. B. Rice to H. W. Huff, Athol, Mass.
Sophia Clovbanc 53081, J. M. Neill to R. B. Cochran, Atwater, Ohio.
Soso's Spot of Alfalfa Farms 33179, Rundell Bros. to P. H. Crane & Bro., Lebanon, Ind.
Souvenir's Liberty of Keewaydin 45733, Elbert H. Baker to Mrs. Alice R. G. Dalbey, Granville, Ohio.
Starlight of the Glen 27962, H. A. C. Taylor to Spencer Borden, Fall River, Mass.
Star's Susannah 28804, Est. W. G. Thompson to S. Logan McConnell, Canonsburg, Pa.
Stump Road Lady 52718, Henry Gangel to W. J. Royer, Orrville, Ohio.
Sultana of Valley View 2d 53579, Est. Richard Simmons to J. B. Edsall, Pine City, N. Y.
Susie of Green Valley 28678, Rundell Bros. to John Lloyd, Altoona, Pa.
Sweet Kitty Bellairs of Lindenhearst 24232, Charles H. Isaly to S. A. Clark, Sullivan, Ohio.
Sweet Tips 39348, Jesse Thompson to Floyd S. Darrow, Georgetown Station, N. Y.
Top Gallant's Lena Belle 42236, S. D. Pearce to R. B. Blaney, Washington, Pa.

Fleurie Glenwood of Village Farm.
Picotte Glenwood.

Produce of Cow.

1. Frank Reed Sanders on Produce of Nannie of the Glen 24273, showing
Patience of the Glen 32583.
Prudence of the Glen 37376.

2. Elbert H. Baker on Produce of Golden Wish 35248, showing
Golden Bell of Keewaydin 36005
Golden Wish of Keewaydin 46006.

3. Elbert H. Baker on Produce of Imp. Beauty II of Maresquet 28233, showing
Governor's Beauty of Keewaydin 43748.
Souvenir's Beauty of Keewaydin 50566.

3. Frank Reed Sanders on Produce of Sweet Clover of the Glen 15635, showing
Pilot of the Glen 18006
Yankee Girl of the Glen 23662.

Graded Herd.

1. Elbert H. Baker, showing
Governor of Keewaydin 19848.
Imp. Beauty II of Maresquet 28233.
Imp. Richesse Rhea of Chene Farm 47905.
Golden Wish of Keewaydin 46006.
Honey Bee of Keewaydin 48736.

2. Charles L. Hill, showing
Imp. Victory of Sarnia 22001.
Imp. Lucky of Sarnia 35621.
Imp. Bee Bee of Sarnia 50487.
Upton Pyne.
Glenwood Jewel.

3. Frank Reed Sanders, showing
Pilot of the Glen 18006.
Patience of the Glen 32583.
Prudence of the Glen 37376.
Moonbeam of Beaver Ridge 43290.
Butternut of the Glen 49445.

Breeder's Young Herd.

1. Elbert H. Baker, showing
Rosie's Souvenir of Keewaydin 27507.
Golden Wish of Keewaydin 46006.
Golden Bell of Keewaydin 46005.
Souvenir's Beauty of Keewaydin 50566.
Bridget of Keewaydin 50567.

2. Elbert H. Baker, showing
Governor's Beauty of Keewaydin 43748.
Camp's Governor of Keewaydin 27505.
Souvenir's Liberty of Keewaydin 50566.
Murrell of Keewaydin 47835.
Beauty of Keewaydin 2d 48737.

3. Charles L. Hill, showing
Imp. Diamond of Lubin 26257.
Clothilde of Sarnia 43856.
Diana of Sarnia 45073.
Edna of Sarnia 53032.
Daffa of Sarnia 49571.

The Advanced Register of Guernsey Cattle

SPECIAL NOTE This list contains the latest credits and totals for the several cows entered in The Advanced Registry work so far as same has been checked up and verified at the time the list is put to press.
Any omissions or back credits given signify that either data has not been received in time, or was held up pending verification. In such instances they will appear in next list published.

Name and Number.	Class.	Days.	Month.	Month Credit. Milk. Lbs.	Month Credit. % Fat.	Month Credit. B. Fat. Lbs.	Total Credit. Milk. Lbs.	Total Credit. B. Fat. Lbs.
These records are all made on the two day test basis except where especially noted.								
Adams, H. C., Algona, Iowa.								
Imp. Charmante's Lady Gree 38239	G	274	Aug.	422.00	5.41	22.83	4650.70	249.23
Hawthorne's Daisy 37562	F	274	Aug.	573.50	5.46	31.31	6758.10	343.20
Imp. Raymond's Olga 33255	E	335	Aug.	254.50	6.52	16.59	7896.50	363.34
Allen, C. C., Kenosha, Wis.								
Allenwood Cream Cup 41291	G	214	Sept.	734.90	4.94	36.30	6056.70	264.84
Imp. Fanny of the Mourants 34344	D	350	Sept.	693.80	5.42	37.60	10380.40	530.59
Princess Deasie 36703	D	327	Sept.	812.60	5.90	47.94	11493.10	638.77
Allen, H. M., Troy, Ohio.								
Dora's Mildred 4th 18190	A	317	Aug.	557.30	4.42	24.63	8792.70	383.61
Sequel's Muriel 42808	F	170	Aug.	863.30	4.43	38.24	5250.30	228.73
Sequel's Pink of Maplehurst 34210	F	359	Aug.	581.50	5.13	29.83	9801.80	472.44
Anderson, E. C., Lakefield, Minn.								
Ollie of Koshkonong Place 22749	A	76	Aug.	734.30	3.49	25.63	1885.00	70.74
Pioneer's Lassie of Riverside 30739	B	122	Aug.	724.10	3.95	28.60	3190.80	127.23
Andrews, E. R., Putney, Vt.								
Bessie Ramee 33510	F	109	Aug.	1183.00	4.40	52.05	4246.30	193.82
Direxia's Violet 33366	E	212	Aug.	745.00	6.30	46.94	7101.00	396.06
Erwinette of Elm-Leigh 39538	G	226	Aug.	762.70	5.56	42.41	5882.80	314.33
Golden Noblesse 37943	G	259	Aug.	555.80	5.46	30.35	6156.60	298.88
Irene of Elm-Leigh 38038	G	184	Aug.	910.60	4.78	43.53	6004.50	302.05
Lady Erwin of Soapstone 20816	A	365	Aug.	96.30	5.59	5.38	7851.80	411.49
Marva of Elm Leigh 34136	E	107	Aug.	1009.40	4.63	46.74	3727.40	185.07
Merta of the Elms 16686	A	365	Aug.	514.40	5.97	30.71	7780.80	424.43
Novice Masher 33865	E	114	Aug.	1212.50	4.84	58.69	4341.10	207.28
Raymond IV's Muzette of Elm Leigh 38037	G	238	Aug.	521.20	4.79	24.97	5297.50	249.21
Imp. Taylor's Miriam 33517	E	328	Aug.	399.50	5.95	23.77	6946.50	362.83
Triple Champion's Hiera 29999	D	113	Aug.	981.40	4.89	47.99	3846.50	189.51
Triple Champion's Marva 30001	C	281	Aug.	1028.40	5.03	51.73	11661.10	559.91
Triple Champion's Morna 41362	G	267	Aug.	526.60	5.65	29.75	5402.00	264.27
Augustine & Kyer, Seattle, Wash. **1 day test.**								
Imp. Grande Chartreuse 34333	B	30	Apr.	1247.10	4.29	53.50		
		61	May	1330.00	4.30	57.19		
		91	June	1176.20	4.28	50.34		
		122	July	1037.10	3.80	39.41	4790.40	200.44
Willow's Chartreuse 42665	G	21	Apr.	502.40	4.36	21.90		
		52	May	821.80	4.36	35.83		
		82	June	756.20	4.14	31.31		
		113	July	772.30	4.20	32.44	2852.70	121.48
Willow's Helena 42666	G	30	Apr.	925.60	4.71	43.60		
		61	May	936.90	4.48	41.97		
		91	June	864.70	4.52	39.08		
		122	July	845.70	4.40	37.21	3572.90	161.86

Calf Herd.

1. Elbert H. Baker, showing
   Rosie's Souvenir of Keewaydin 27505.
   Murrell of Keewaydin 48735.
   Beauty of Keewaydin 2d 48737.
   Souvenir's Beauty of Keewaydin 50566.
   Bridget of Keewaydin 50567.
2. The Village Farm, showing
   Golden Glenwood Boy.
   Marie Glenwood of Fillage Farm 48723.
   Village Sunshine 48666.
   Fleurie Glenwood of Village Farm.
   Picotte Glenwood.

Interesting Sale of Grade Guernseys.

Mr. E. G. Updike, the owner of Tyranena Farm in Lake Mills, Wis., recently held a sale of 70 head of grade Guernseys. The reason of this sale was to make room for the purchase of full blood animals.

The 70 head of grade Guernseys brought $5500.00, some cows reaching $145, and 32 cows averaging $100 each.

Guernseys in Canada.

THE Field Representative of the Farmer's Advocate of Winnipeg, Manitoba, recently wrote Mr. Hill, who showed his cattle in that section as follows:

"There are no Guernsey breeders in Western Canada, and the people of this western country received a very favorable surprise at seeing the American herds at the Winnipeg Exhibition. The Guernsey as a cow has a great many qualities such as would bring her to the front in the dairy world. Western Canada is rapidly going in for dairying, and is entering into mixed farming very extensively, and we believe the Guernsey could obtain a good footing in this Western field. We believe if you carried an advertisement in the Farmer's Advocate, you would get good results from such advertising, and, in fact, we do not doubt that it would be a surprise to you."

At the Minnesota State Fair, the Island Farm of Duluth, Minnesota, which was described in the September Journal, had good fortune. They write: "Sent down just four of the "Get" of our herd bull; one junior yearling son, two junior yearling heifers and a heifer calf. The bull took first Minnesota and second in the open class in a field of ten entered from Minnesota, Wisconsin and Iowa. The heifer calf took Second Minnesota, and the four of them together as "Get of Sire" took Minnesota Second. This is our first attempt at showing, and is encouraging, and does not, it seems to me, hurt the reputation of our herd bull, Julian of Koshkonong Place."

Bailey Falls Farm, Oglesby, Ill.								
Alice of Bailey Falls 41317	G	221	Aug.	939.50	4.34	40.77		
		251	Sept.	742.50	4.51	33.49	8299.70	356.75
Imp. Beauty of Le Briquet 23276	A	161	Aug.	938.10	5.32	49.91		
		191	Sept.	762.20	5.76	43.90	6379.08	324.63
Glenwood Starlight 27435	B	257	Aug.	524.70	5.04	26.44		
		287	Sept.	338.10	5.65	19.43	7105.00	323.68
Yeksa's Glenwood Girl 41605	G	45	Aug.	968.30	4.31	41.73		
		75	Sept.	868.40	4.37	37.95	2217.90	95.35
Baker, E. H., Gates Mill, O.								
Imp. Beauty II of the Camp 35816	E	318	Aug.	444.70	5.17	22.99	7037.20	330.84
Imp. Daisy of the Forest 39690	G	361	July	569.90	5.22	29.75	7827.40	368.65
Imp. Figtree Leaf II 28239	A	137	Aug.	1198.40	4.68	56.09	6005.80	252.77
Imp. Lady of La Hougue 25793	A	290	Aug.	514.00	6.10	31.35	8261.40	433.57
Liberty's France of Keewaydin 31818	C	243	July	723.40	6.24	45.14		
		274	Aug.	665.30	6.00	39.92	8099.50	425.66
Imp. Rosie Dora IV 28248	A	279	Aug.	620.30	5.05	31.33	8368.40	397.52
Barber, O. C., Akron, Ohio.								
Imp. Ace of Anna Dean Farm 46910	D	216	Aug.	951.30	4.62	43.95	7737.90	360.69
Imp. Actress of Anna Dean Farm 47588	E	335	Aug.	532.00	6.67	35.48	9017.50	491.02
Imp. Adrienne of Anna Dean Farm 46911	D	30	June	794.50	4.53	35.99		
		61	July	890.00	4.53	40.32		
		92	Aug.	837.60	4.72	39.53	2522.10	115.84
Imp. Agatha of Anna Dean Farm 46736	C	92	Aug.	752.60	4.36	32.81	2253.30	100.75
Imp. Albany of Anna Dean Farm 46734	D	217	Aug.	950.90	4.50	42.79	7935.50	363.96
Imp. Alberta of Anna Dean Farm 46909	D	92	Aug.	944.40	4.89	46.18	2929.80	146.70
Imp. Alderney of Anna Dean Farm 46735	D	234	Aug.	801.10	5.55	44.46	6690.30	370.43
Imp. Ambrosia of Anna Dean Farm 46737	F	349	Aug.	588.80	5.47	33.21	8087.20	413.92
Imp. Barometer of Anna Dean Farm 46916	F	258	Aug.	779.10	5.01	39.03	7311.10	338.13
Imp. Bel Air of Anna Dean Farm 46955	F	181	Aug.	921.40	4.61	42.48	5535.30	262.54
Belle-Vernon's Daisy Belle 21438	A	90	Aug.	1216.00	4.52	54.96	3695.40	153.94
Imp. Bertha of Anna Dean Farm 46915	F	319	Aug.	674.90	5.96	40.22	7840.60	418.95
Imp. Be Sure of Anna Dean Farm 46946	E	31	July	870.40	4.95	43.08		
		62	Aug.	885.10	4.77	42.22	1755.50	85.30
Imp. Betty of Anna Dean Farm 46918	F	230	Aug.	824.60	5.30	43.70	6683.70	338.63
Imp. Blanche Daisy 46894	A	198	Aug.	1145.50	5.23	59.91	7560.90	399.79
Imp. Blanche Daisy VII 47020	G	265	Aug.	735.40	5.31	39.05	7268.40	366.31
Imp. Bonnie of Anna Dean Farm 46953	G	274	Aug.	1036.30	5.15	53.37	9742.10	494.59
Imp. Bouquet of Anna Dean Farm 46956	F	195	Aug.	638.70	5.69	36.34	4818.60	250.75
Imp. Bountiful of Anna Dean Farm 46912	F	335	Aug.	711.90	5.61	39.94	7391.70	385.03
Imp. Brunette of Anna Dean Farm 46741	G	274	Aug.	701.70	5.47	38.38	7020.70	385.56
Imp. Buttermaid of Anna Dean Farm 46917	F	281	Aug.	715.30	4.79	34.26	7102.90	349.37
Imp. Careless of Anna Dean Farm 47023	G	92	Aug.	849.20	4.67	39.66	2491.40	122.06
Imp. Clio of Anna Dean Farm 47026	G	15	July	452.80	4.24	19.20		
		46	Aug.	803.70	4.24	34.08	1256.50	53.28
Cyntha Chene 30467	C	365	Aug.	194.20	5.62	10.91	7809.10	425.01
Imp. Daisy Moon III 28471	A	193	Aug.	1526.20	4.98	76.00	10691.50	512.79
Imp. Duplicate of Anna Dean Farm 46739	F	304	Aug.	912.10	5.03	45.88	9350.40	485.47
Elizabeth Belle 31190	D	347	Aug.	699.00	6.54	45.71	10444.20	620.75
Imp. Fanny of the Hall 28446	A	365	Aug.	352.80	6.24	22.01	13864.30	810.59

BREEDERS' EXCHANGE

BISCOE FARM GUERNSEYS

Records of each animal, or the Dam of each animal exhibited.

HOWARD B. TUTTLE,

Naugatuck, - - - Connecticut

ROBERT F. HILDEBRAND

Specialist in photographing designing, retouching and drawing pictures of livestock and agricultural subjects. Producer of high grade catalogues. engraving and color plates.

Union Stock Yards - Chicago, Ill.

Maple Shade Farm Guernseys

A breeding herd of 41 females, 27 of which are May Rose blood, 17 daughters of Langwater Royal 14253. Four successive May Rose bulls have headed this herd.

FOR SALE—Langwater Royal 11th 27581

Born Oct. 14, 1913. A large, handsome bull out of a splendid cow, now making a large A. R. record.

Send for Photo

M. T. PHILLIPS,

Pomeroy, - - - - Pennsylvania

La Ramee Stock Farms

ISLAND OF GUERNSEY

The Island home of Masher's Sequel, A. R. 44 and 8 other A. R. bulls.

HERD BULLS

Clara's Sequel 2207 P. S. Winner of the three First Prizes, Progeny Prize, Kings Champion, Grand Champion and Challenge Cups, and A. R. Special. Sire and Dam are winners of King's Cups.

SEQUEL'S DELIGHT 2442 P. S. Winner of 2d Prize and King's Cup; Sire Galaxy's Sequel.

These bulls being rich in Masher and France blood their breeding cannot be surpassed.

Stock for sale of both sexes of this breeding with an infusion of May Rose blood.

☞ The experience of a lifetime in the breeding, selection and shipment of stock is at the disposition of importers. Photos and pedigrees on application from

ALFRED LePATOUREL,

Breeder and Largest Exporter of Pedigree Guernseys

—THE—
UNITED STATES
CREAM SEPARATOR

THE EASE OF OPERATION of the new model United States Cream Separator is a matter of Universal, favorable comment.

The reason is that the new model bowl, although of larger capacity, is but about one-half the size of former models. Compared, therefore. with older models, the present small diameter yet big capacity bowl **operates perfectly with only about one-half the power.**

The large capacity, the small effort required to operate, the ease of washing and handling, and other refinements in construction make the new model **the most efficient separator in existence.**

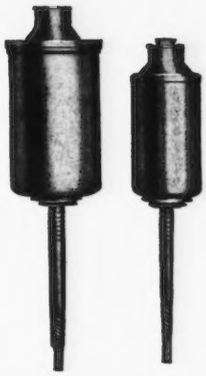

Old Model New Model

It is that little each day which the United States is able to **save over** other cream separators that amounts yearly to a handsome sum. The **proofs of this greater efficiency** which **brings EXTRA DOLLARS** are unassailable for it is a matter of record that the **UNITED STATES** Cream Separator not only won decisive victory in the most severe competitive contest ever held, but **has continuously maintained this best of all separator records** at all important International, National and State events from the beginning of this century, and in actual work right on the farm.

Write for complete catalogue and ask for a demonstration right on your farm to prove to your satisfaction our word that the United States is **the most efficient** separator in all ways.

THE VERMONT FARM MACHINE CO.,

Bellows Falls, Vt.

Chicago Salt Lake City Portland, Oro. Oakland, Cal.

Imp. Fete Maid of Anna Dean Farm 46903	B	304	Aug.	194.70	6.57	12.79	8534.10	501.32
Imp. Gazelle of Anna Dean Farm 48273	A	274	Aug.	956.40	5.23	50.12	9626.20	466.00
Imp. Gold Vein of Anna Dean Farm 46726	A	272	Aug.	660.20	4.87	32.15	8773.20	426.40
Governess of the Chene 30891	D	286	Aug.	855.40	5.75	49.19	9661.30	560.93
Imp. Governor's Daisy 27391	F	198	Aug.	747.70	4.93	36.86	5179.90	255.52
Imp. Ivy II of the Spurs 28517	C	349	Aug.	922.20	5.56	51.27	11352.10	644.62
Imp. Jessie of Anna Dean Farm 46898	A	92	Aug.	1199.60	4.86	58.30	3650.20	174.13
Imp. Julia of Anna Dean Farm 46728	A	198	Aug.	883.70	4.91	43.39	7196.80	336.57
Julie of the Chene 30460	A	51	Aug.	1539.80	5.19	79.92	2348.60	122.30
Imp. Kate of Anna Dean Farm 46738	F	327	Aug.	855.50	5.35	45.77	9925.00	519.12
King's Maud Chene 34700	E	137	Aug.	708.30	5.20	36.83	3475.00	176.13
Imp. Lady Collas of Anna Dean Farm 46896	A	153	Aug.	240.20	4.24	10.18	4104.50	188.91
Lady of the Chene 30544	C	304	Aug.	1012.90	5.03	50.95	10597.40	521.10
Imp. Ladylike of Anna Dean Farm 46900	A	107	Aug.	1756.10	4.85	85.17	6294.60	269.14
Imp. La Grande of Anna Dean Farm 46902	A	198	Aug.	720.20	4.60	33.13	5817.40	281.11

THERE IS NOTHING

That adds more to the appearance of the head of an animal than to have a pair of

SYMMETRICAL HORNS

If you wish to go into the show ring and WIN attention to this one point may mean the difference between success and defeat. It is unnecessary to have an ugly horn on your cattle you can train them by using a

Herrick Horn Trainer

They are now in regular use by the most successful breeders and exhibitors all over the country.

$1.50 each; $6 for a Set of Four Sizes

L. F. HERRICK, 405 Main St., Worcester, Mass

MIXED CAR LOTS
OUR SPECIALTY

We can ship all the following items in a mixed car load and at very close to car lot prices:

Dewey's Ready Ration, Eagle 3 D Grains, Queen 41 per cent. Cotton Seed Meal, Clinton Gluten Feed, Leader Horse & Mule Feed, Old Process Linseed Oil Meal, Diamond D Hen Feed, Bran, Middlings, Wheat Mixed Feed, White Hominy Feed, Homcoline Feed, Corn, Oats, Cracked Corn, Feed Meal, Corn & Oats Chop, Spring Middlings, Rye Middlings.

Write for Prices

THE DEWEY BROS. CO.,

Box 570 Blanchester, Ohio

For Sale, Grade Guernseys

Five Yearling Heifers Calves both sexes

J. J. BEAN, Wausaw, Wis.

OKLAHOMA STATE FAIR.

OKLAHOMA believes in doing things well or not at all. This is evidenced not only in her state fair, but in her capital city also. Streets, buildings, parks, and government are of the highest order, and it is a pleasure to be allowed the privilege of visiting this city in which 1914 saw the eighth annual state fair come and go and with it the thousands of people who were attracted to the fair from the surrounding country, 30,000 having attended on one day. Though this is but the eighth year of the fair, the 160 acres which comprise the state fair grounds are well equipped with permanent buildings for housing the exhibits, eating houses and amusement resorts and the grounds with their Bermuda grass lawns and numerous hedges and flower gardens resemble a park more than they do the typical fair grounds.

With the exception of the grand stand and imposing stock pavillion where each

SEEING
the Difference
BETWEEN THE
DE LAVAL
AND OTHER
Cream Separators

IT DOESN'T TAKE AN EXpert knowledge of mechanics or a long working test to tell the difference between the De Laval and other cream separators.

ON THE CONTRARY, WITH A 1914 De Laval machine placed beside any other separator the difference is apparent at first sight to the man who never saw a separator before.

IF HE WILL THEN TAKE FIVE minutes to compare the separating bowl construction; the size, material and finish of the working parts, particularly those subject to wear and requiring to be occasionally taken apart and put together; the manner of oiling, and everything which enters into the design and construction of a separator as a simple durable machine, he will still further **see the difference.**

IF HE WILL GO A STEP FARther and turn the cranks of the two machines side by side for half an hour, particularly running milk or water through the bowl, he will see still more difference.

AND IF HE WILL TAKE THE two machines home, as every De Laval agent will be glad to have him do, and run them side by side in practical use, the De Laval one day and the other machine the next, for a couple of weeks, he will see still greater difference in everything that enters into cream separator practicability and usefulness.

THE MAN WHO TAKES EVEN the first step indicated in seeing for himself the difference between the De Laval and other cream separators doesn't put his money into any other machine one time in a thousand.

THE COMPARATIVELY FEW buyers of other separators are those who merely read printed matter claims or listen to the argument of some dealer working for a commission, and who do not think it worth while to **see the difference** for themselves.

THE WISE BUYER OF A cream separator today does see this difference when buying his **first** separator, while the unwise or careless one usually finds it worth while to do so when he comes to buy a **second** cream separator a year or two later.

EVERY DE LAVAL AGENT considers it a privilege to show the difference between the De Laval and other separators, and to afford every prospective buyer the opportunity to try out and prove the difference to his own satisfaction, if on first examination he feels the slightest doubt about it.

THAT'S THE REASON WHY four buyers out of five are buying De Laval Cream Separators in 1914, and why the use of De Laval machines will, before long, be nearly as universal on the farm as already is the creamery and milk plant use of power or factory separators.

The De Laval Separater Co., 165 BROADWAY, NEW YORK
29 E. MADISON ST., CHICAGO

50,000 BRANCHES AND LOCAL AGENCIES THE WORLD OVER

Imp. Lil of Anna Dean Farm 46740	D	76	Aug.	1052.30	3.83	40.30	2665.50	110.16
Imp. Lizzie of Anna Dean Farm 46730	A	243	Aug.	1043.60	4.54	47.38	10123.20	467.32
Lucinda Chene 30470	A	23	July	660.00	4.27	28.18		
		54	Aug.	1111.50	4.27	47.46	1771.50	75.64
Madge's Chena 30452	A	179	Aug.	988.70	5.11	50.52	7067.70	355.60
Imp. Maggie II of the Lohiers 28454	A	293	Aug.	591.20	5.52	32.63	7598.50	426.00
Imp. Marguerite of Anna Dean Farm 46727	A	298	Aug.	957.10	4.45	42.59	11247.60	500.52
Imp. Marguerite of Anna Dean Farm 2d 46731	C	324	Aug.	814.10	5.27	42.90	12050.20	552.61
Imp. Mouilpied's Edna May 29320	C	293	Aug.	597.90	5.71	34.14	8511.90	453.01

night of the fair a first class horse show is held, the largest building is the Exposition building, which houses the exhibits of retail and wholesale merchants in Oklahoma City on the first floor while upstairs one finds an exhibit of the school children from all over the state. In this building are found also the exhibits of the United States Parcels Post Department and the State Board of Health. The parcel post booth is conducted by the government in co-operation with the local post office and portrays in a striking manner the large number and various kinds of articles that may be sent by parcels post, proper method of wrapping and addressing same and the reasonable charge at which they may be sent. To attract attention to this exhibit, a beer keg was placed in front of it on which was tacked a card with the following words, "The Keg but not the Contents by Parcels Post."

The State Board of Health has on exhibit among other things, a very untidy, unsightly and unsanitary bed-room and beside it a neat and wholesome appearing bed-room, and over them both appears the sign, "For $2.65 this room can be made to look like this one." The baby show is another factor which is tending to keep up the health of Oklahoma's citizens and a great interest is taken in it. Entries had to be closed early with 420 youngsters to be examined and scored. About 50 are cared for each day, requiring 24 physicians to do the work..

Hundreds of other interesting exhibits are to be found there each year. One entire building is devoted to Oklahoma's mineral resources of which the out put in 1912 was $55,000,000 and in 1913, $65,000,000. Another building contains the Indian Agricultural exhibit, from which one might gather that the Indian makes a good farmer as well as the white man.

Eleven silos are built in the fair grounds, whereas last year showdd but three, and the interest and realization of the value of these corn canners is fast increasing and the number of silos over the state being built each year is enormous.

There were ninety-four dairy cattle this year, and one hundred and twenty-seven beef as compared with one hundred twenty-eight dairy and two hundred seventy-four beef last year. The reason for this falling off Superintendent Kenyon ascribes to the year's drought which Oklahoma has beenexperiencing lately, but the ratio which the decline has taken shows up very favorably for the dairy breeds. Last year was the first year in which a separate class was made for

Murne Cowan 19597	A	238	Sept.	1841.50	4.66	85.81	16438.70	712.02
Imp. Nelly of Anna Dean Farm 46895	A	288	Aug.	1061.40	4.42	46.91	11927.50	533.14
Imp. Pansy Maid of Anna Dean Farm 46901	A	163	Aug.	1461.70	4.81	70.31	8567.90	367.68
Imp. Pantheon of Anna Dean Farm 46899	A	243	Aug.	1022.70	4.86	49.70	9361.10	433.56
Pauline Spotswood 30446	A	335	Aug.	1110.90	4.72	52.43	14257.10	692.36
Imp. Primrose of Anna Dean Farm 46904	A	195	Aug.	739.90	4.57	33.81	7098.30	301.50
Princess of the Chene 30461	A	365	Aug.	518.40	5.11	26.49	14573.30	739.33
Retia's Duchess 40454	G	11	July	257.90	4.25	10.96		
		42	Aug.	793.20	4.25	33.71	1051.10	44.67
Rose of Belle Vernon 31188	C	274	Aug.	871.10	4.77	41.55	8982.90	437.01
Imp. Rosa II of the Nicolles 28467	A	325	Aug.	528.70	5.76	30.45	9227.90	463.32
Imp. Shade of Anna Dean Farm 46732	D	349	Aug.	716.40	4.96	35.53	11263.40	514.65
Imp. Sister Celtic of Anna Dean Farm 46906	B	230	Aug.	885.40	5.04	44.62	7636.90	360.06
Susan Chene 30469	C	365	Aug.	359.60	5.40	19.42	11962.40	620.68
That Lass o'Mine 36532	G	272	Aug.	558.80	4.98	27.83	6704.60	324.70
The Governor's Affinity 33799	E	164	Aug.	677.90	4.81	32.61	4267.00	195.96
The Primrose Duchess 37586	F	198	Aug.	788.20	4.35	34.29	5076.70	223.57
Barbour, W. T., Birmingham, Mich.								
Briarbank Queen 36760	G	365	Aug.	290.30	6.26	18.17	6279.60	366.32
Barron, C. W., Cohasset, Mass.								
Beauty of Rosendale 3d 21899	A	26	Aug.	1209.70	4.18	50.57		
Imp. Elliott's Fascination III 47150	E	60	Aug.	1151.10	4.96	55.31	2240.50	98.67
Imp. Milly of the Blicqs 39446	D	163	Aug.	913.20	4.70	42.92	5570.40	263.78
Imp. Princess Mary of Pine Grove 47943	E	24	Aug.	685.50	3.60	24.68		
Belle-Vernon-Mapes Dairy Co., The, Cleveland, O. **1 day test.**								
Imp. Bella de Carteret 37283	E	138	Aug.	921.30	4.36	40.17	5103.90	221.68
Imp. Bissette LV 36433	C	107	Aug.	888.70	3.76	33.42	3267.50	124.98
Imp. Cliffdale's Daisy 38432	G	234	Aug.	609.90	4.54	27.69	5321.20	220.00
Imp. Lady Violet V of Rose Farm 36457	E	227	Aug.	949.50	4.93	46.81	7869.30	397.92
Imp. Lenore's Gem 36436	D	212	Aug.	857.80	4.42	37.91	6590.80	298.92
Imp. Minette XXI 36460	E	261	Aug.	727.10	4.64	33.74	7316.70	346.06
Imp. Nanette of Belle Vernon 42820	G	282	Aug.	466.30	6.87	32.03	4291.90	300.09
Imp. Old Kate III 36424	A	284	Aug.	769.60	6.06	46.64	8406.80	465.23
Imp. Rouge II of La Moinerie 36434	D	299	Aug.	410.00	4.79	19.64	7163.90	311.87
Imp. Topsy Effards IX 36459	E	207	Aug.	719.50	4.36	31.37	5597.30	273.44
Benham, F. G., Canandaigua, N. Y.								
Imp. Bella of La Grande Rue 39575	F	323	Aug.	674.10	5.52	37.21	7954.40	452.22
Imp. Belle des Piques 35407	D	18	June	675.50	5.22	35.26		
		49	July	1346.10	5.47	73.63		
		80	Aug.	1303.20	4.68	60.99	3324.80	169.88
Cold Brook's Rhea 33732	E	235	Aug.	610.00	5.98	36.48	6321.20	350.35
Imp. Dolly of Rondibosch 39578	E	30	June	1057.70	4.12	43.58		
		61	July	1023.60	4.49	45.96		
		92	Aug.	888.60	4.64	41.23	2969.90	130.77
Jan of Edgewater 36022	F	349	Aug.	542.90	5.81	31.54	7582.80	403.20
Imp. Laura II of les Bordages 39574	D	178	Aug.	768.30	4.96	38.11	5539.00	245.66
Imp. Lisle's Mousette III 35408	C	206	Aug.	943.50	4.88	46.04	7950.50	360.68
Imp. Milly of the Vrangue II 35495	E	89	Aug.	1042.20	4.11	42.83	3000.10	128.90
Miss Linden of Edgewater 32708	D	231	July	694.90	7.09	49.27		
		262	Aug.	629.20	6.39	40.21	6843.40	420.90
Imp. Princess Buvo 39572	D	165	Aug.	895.10	4.05	36.24	5590.80	218.48
Imp. Rose III of the Adams 35009	C	80	Aug.	1158.10	4.46	51.65	3002.80	144.14

Guernsey cattle and the only breeders in the state, Mr. I. B. Corns of Oklahoma City, and S. W. Heaney & Son of Tabler, both brought out their herds which together with the entry of Mr. Stubbs of Iowa, made a very favorable showing. This year, through unavoidable sickness, Mr. Heaney was unable to come, though he had entered his cattle and Mr. Corns had to hold up the Guernsey end alone. This he did in an admirable manner, and with the aid of Mrs. Corns' second prize butter in a class of thirty entries, the characteristics of the Guernsey breed were well presented to all interested parties.

There is some doubt in the minds of the management whether or not they can continue to maintain a separate classification for our breed. This doubt ought not to be allowed to exist, however, for great interest was shown in the herd on exhibition, and the two breeders of the state are working hard for the Guernsey interests there. Several small breeders are putting in pure bred Guernsey sires and this promises to be one of the best sections of the country in which to advance our interests. But Guernseys are scarce and it will take the cooperation of breeders outside of the state in order to gain the confidence of the Fair management in the merits of our breed.

As stated above, Mr. Corns had the only entries on exhibition and the Judge, Col. W. L. Scott of Shelbyville, Kentucky, found little trouble in tying the ribbons. One encouraging feature was that Mr. Corns, without the purchase of any new cattle, showed two produces and one get, where last year he could show only one produce in the group classes.

The awards were as follows:

Aged Bull.

1. Imp. Sir Harcourt of Chateau a l'Etocq 18420.

Yearling Bull.

1. Harcourt's Iam 26145.
2. Marvel's Sir Harvel 26303.

Bull Calves.

1. Unnamed.
2. Boudreaux of Maplewood 29608.

Aged Cows.

1. Imp. Florrie's Marvel 37741.
2. Imp. Lisle's Primrose II 37734.

Cows, 2 and under 3.

1. Pride of Iowa's Oklahoma Miss 41670.
2. Marvel's Dairy Maid 42376.

Junior Heifer Calf.

1. Deda Mae.

Senior Champion Bull.

Imp. Sir Harcourt of Chateau a l'Etocq 18420.

Junior and Grand Champion Bull.

Harcourt's Iam 21645.

Senior and Grand Champion Female.

Preserve Your Guernsey Breeeders' Journals

BY KEEPING THEM IN ONE OF OUR BINDERS

Every issue of this Journal contains articles and data that are valuable and helpful to you and you want to keep this information where it can be found when needed.

GET A BINDER

Covers are substantially made and not easily disfigured. Each issue can be added to the back as soon as received. Our name is stamped on the front in gold letters, and binder is worthy of a place on any book shelf.

SENT PREPAID ANYWHERE IN THE U. S. FOR $1.00

Address:

Guernsey Breeders' Journal, - - Peterborough, N. H.

Imp. Violet of Frie Baton 35010	D	197	Aug.	958.00	4.69	44.93	7464.20	315.92
Bethany College, Bethany, W. Va.								
Aimable's Bella 52161	F	113	Aug.	1002.70	4.55	45.62	3602.00	162.78
Imp. Dawn of Les Vesquesses 31649	B	352	Aug.	786.20	5.12	40.25	11987.20	563.74
Imp. Diamond Sunrise 37785	E	170	Aug.	749.70	4.27	32.01	6279.40	258.53
Imp. Dorothy Diamond 33611	C	31	Aug.	1079.20	3.98	42.95		
Dorothy Glenwood of Bloomingdale 52170	G	117	Aug.	837.30	4.36	36.51	3117.70	130.77
Fawn Queen of Bethany 51093	G	301	Aug.	555.40	5.25	29.16	6508.20	336.06
Imp. Hayes Fi Fi 3d 32403	A	241	Aug.	633.80	5.13	32.51	6511.90	308.58
Marshall's Dorothy Diamond 39115	E	71	Aug.	779.30	4.28	33.35	1757.90	73.38
Marshall's Lady Dudley 43364	G	304	Aug.	1148.30	4.12	47.31	12637.00	514.60
Marshall's Lily of France 35838	D	86	Aug.	1021.00	4.73	48.29	2969.70	137.94
Marshall's Primrose 52167	G	200	July	771.70	4.67	36.04		
		231	Aug.	735.40	5.18	38.09	6383.30	272.31
Royal Galaxy of Wadington 29817	C	217	Aug.	708.80	5.32	37.71	5831.60	314.86
Shamrock's Dorothy Diamond 45032	F	205	Aug.	753.90	4.90	36.94	5335.20	255.03
Imp. Yarra Yarra VII 28520	A	279	Aug.	598.50	4.50	26.93	8177.70	370.27
Blandy, I. C., Greenwich, N. Y.								
Imp. Beauty of the King's Mills 41647	A	129	Aug.	949.70	4.95	47.01	4665.10	225.59
Charity Kent 23632	A	130	Aug.	963.90	4.46	42.99	4341.30	192.41
Imp. Clatford Mill Sprite 2d 31926	A	153	Aug.	843.90	4.21	35.53	5781.30	268.07
Imp. Primrose of the Gree III 33221	A	129	Aug.	1090.70	3.90	42.54	4958.00	198.14

Pride of Iowa's Oklahoma Miss 41670.

Junior Champion Female.

Deda Mae.

Get of Sire.

1. On get of Sir Harcourt's a l'Etocq 18420.

Produce of Dam.

1. On Produce of Imp. Florrie's Marvel 37741.

2. On Produce of Imp. Lisle's Primrose II 37734.

Awards at The West Michigan State Fair, Grand Rapids, Mich.

Bull, 3 or over.

1. King Talladeen of Chestnut Hill 13460, A. W. & F. E. Fox, Waukesha, Wis.

2. Jim of Edgewater 16384, John Ebels, Holland, Mich.

Bull, 2 and under 3.

1. Masher of Butternut Hill 21480, John Ebels.

2. Silver's Glenwood of Maple Grove 22583, A. W. & F. E. Fox.

3. Billy France of the West 19769, A. W. & F. E. Fox.

Bull, 1 and under 2.

1. St. Austell Fairy Prince 27553, Edward Lowe, Grand Rapids, Mich.

2. Ouida's Sequel 24350, A. W. & F. E. Fox.

Rural Daisy 17340	A	212	Aug.	1360.20	4.81	65.43	9856.50	479.35
Imp. Valentine of the Isle 28266	B	145	Aug.	1322.00	4.27	56.45	6426.20	275.88
Woodsey of Schuyler 26999	A	184	Aug.	1162.80	5.05	58.72	7534.70	386.25
Batchford, J. K., Watervliet, Mich. **1 day test.**								
Lady Ellen Bush 40136	G	144	Aug.	677.80	5.00	33.89		
		174	Sept.	657.00	5.05	33.18	4118.10	207.56
May of Windermere 35678	E	164	Aug.	638.10	3.93	25.08		
		194	Sept.	571.50	4.12	23.55	5130.90	222.47
Nettie G. 37640	F	84	Aug.	670.80	5.43	36.42		
		214	Sept.	617.90	5.55	34.29	5126.10	262.29
Sequel's Bijou of La Croix 35970	E	144	Aug.	419.20	5.62	23.56		
		174	Sept.	353.70	5.85	20.69	3118.10	179.20
Bliss, Walter P., Bernardsville, N. J.								
Imp. Billy's France's Queen Viola 27565	A	84	Sept.	1061.30	4.80	50.94	3160.30	145.44
Florham Charm 18718	A	108	Sept.	908.90	5.10	46.35	4271.90	206.25
Imp. Wintershill Meg 2d 48506	D	17	Sept.	780.80	4.20	32.79		
Brodhead, Eugene, Delaware Water Gap, Pa. **1 day test.**								
Imp. Dumont's Primrose 30290	A	103	Aug.	762.60	5.25	40.04	3254.00	156.32
Glenwood's Pride of Shehawken Farm 41811	G	45	Aug.	772.40	4.52	34.91	1125.80	52.12
Burton, Roy, Eagle, Wis.								
Hussey of Elderwood 41611	G	111	Sept.	721.90	4.15	29.96	2815.10	109.12
Imp. Pulias's Beauty 31916	C	101	Sept.	905.80	5.14	46.56	3291.00	157.29
Buzzell, Roy C., Stanley, Wis.								
Imp. Grandiflora II of the Hall 43637	F	191	July	656.70	4.58	30.08		
		222	Aug.	584.20	4.66	27.22		
		252	Sept.	570.60	4.56	26.02	6424.70	276.39
Imp. Jessie Durand IV 43670	G	169	July	858.50	4.77	40.95		
		200	Aug.	702.40	4.96	34.84		
		230	Sept.	707.10	4.97	35.14	6837.50	323.92
Leone's Starlight 18219	A	264	July	755.30	4.93	37.24		
		295	Aug.	658.70	5.05	33.26		
		325	Sept.	576.20	5.69	32.79	8896.10	440.60
Park's Golden Quill 31476	C	159	July	716.80	4.79	34.33		
		190	Aug.	645.70	5.00	32.29		
		220	Sept.	607.50	5.64	34.26	5866.70	294.81
Queen of Forest Lodge 22794	A	200	July	668.40	4.84	32.35		
		231	Aug.	634.60	4.94	31.35		
		261	Sept.	614.50	5.04	30.97	7267.70	348.37
Staraletta 41824	D	175	July	669.50	5.24	35.08		
		206	Aug.	622.10	5.35	33.28		
		236	Sept.	621.00	5.49	34.09	6229.00	343.25
Byers, L. J. & C. C. Barnes, Coldwater, Mich.								
Casterilius's Juliette 25537	A	222	Aug.	679.30	4.46	30.30	5965.60	303.84
Charm of Edgewood 32351	C	164	Aug.	726.50	4.29	31.17	4705.20	194.35
Elnor Jane 25191	A	133	Aug.	1005.40	3.87	38.91	5008.60	215.06
Goldenrod of Maplewood 27848	A	178	Aug.	873.20	3.89	33.97	5763.70	236.57
Idalia Inez 29624	C	222	Aug.	501.50	4.24	21.26	4920.30	246.06
Lady of Brookside 2d 26899	A	178	Aug.	556.70	4.92	27.39	3889.00	199.78
Leona Jane 37389	F	152	Aug.	669.90	4.60	30.82	4099.10	205.38
Byington, Karl, Merrill, Wis.								
Madeline Dixie of Waumesit 29509	A	10	Aug.	289.90	5.32	15.42		
		40	Sept.	969.00	5.32	51.55	1258.90	66.97
California, University of, Davis, Cal.								
Atlantis's Viola K 24431	A	151	Aug.	916.80	4.34	39.79	5240.00	230.65
Fern Ridge Pearl 30903	B	86	Aug.	1175.50	4.27	50.19	3488.60	144.49
Fern Ridge Rose 36403	E	166	Aug.	837.20	4.28	35.83	5368.90	219.35
Langwater York Rose 24202	A	81	Aug.	1268.50	4.15	52.64	3389.50	136.82

3. Colonel Waukesha 24320, A. W. & F. E. Fox.

Senior Bull Calf.

1. Lieutenant Waukesha 27661, A. W. & F. E. Fox.
2. Waukesha's Prospect 28281, A. W. & F. E. Fox.

Junior Bull Calf.

1. Walter Sequel's Luke 28411, A. W. & F. E. Fox.
2. Rock of Gold's Pride's Charmant 30326, Edward Lowe.

Cow, 3 or over.

1. Pleasure's Beauty 25187, A. W. & F. E. Fox.
2. Rose of Oxford 23363, Arthur P. Edison, Grand Rapids, Mich.
3. King's Glenwood Girl 36745, A. W. & F. E. Fox.

Heifer, 2 and under 3.

1. Bonnie Gladys 39745, Edward Lowe.
2. Yeksa Talladeen 40892, A. W. & F. E. Fox.
3. University Girl 38052, A. W. & F. E. Fox.
4. Lady of Butternut Hill 39397, John Ebels.

Heifer, 1 and under 2.

1. Pleasure's Queen 48910, A. W. & F. E. Fox.
2. Gladys of Holmdene 45144, Edward Lowe.
3. Ulsu Talladeen 45088, A. W. & F. E. Fox.

Senior Heifer Calf.

1.
2. Princess Dewdrop 48912, A. W. & F. E. Fox.
3. Lady Wilful 48141, A. W. & F. E. Fox.

Junior Heifer Calf.

1. Starlight's Bonnie Gladys 53043, Edward Lowe.
2. Frances Mead of Waukesha 51831, A. W. & F. E. Fox.
3. Starlight's Charmant's Gladys 53044, Edward Lowe.
4. Heifer Calf, John Ebels.

Exhibitor's Herd.

1. A. W. & F. E. Fox.
2. John Ebels.

Breeder's Herd.

1. A. W. & F. E. Fox.
3. John Ebels.

Senior and Grand Champion Bull

King Talladeen of Chestnut Hill 13460, A. W. & F. E. Fox.

Junior Champion Bull

St. Austell Fairy Prince 27553, Edward Lowe.

Senior and Grand Champion Female.

Pleasure's Beauty 25187, A. W. & F. E. Fox.

Junior Champion Female.

A. W. & F. E. Fox.

Inter-State Fair, La Crosse, Wisconsin.

Campbell & Angevine, Coldwater, Mich.								
Imp. Ballard of Sarnia 46558	G	181	July	752.00	4.04	30.38		
		212	Aug.	659.30	4.51	29.73	5822.90	242.34
Imp. Begum of Sarnia 46547	F	212	Aug.	805.10	3.83	30.84	6201.20	261.10
Imp. Belvidere of Sarnia 46531	F	17	July	474.70	2.99	14.19		
		48	Aug.	955.90	2.99	28.58	1430.60	42.77
Imp. Berhou of Sarnia 46588	F	212	Aug.	515.30	5.03	25.92	4916.80	219.65
Imp. Berry of Sarnia 46552	F	153	Aug.	685.20	4.74	32.48	4111.80	190.96
Imp. Caprice of Sarnia 46534	G	92	Aug.	816.80	3.53	28.83	2412.40	90.34
Pruella of Baugo 37430	E	153	Aug.	612.70	4.55	27.88	4041.10	166.23
White Pearl 37257	E	85	Aug.	820.10	3.90	31.98	2591.60	112.61
Cheney, H. G., So. Manchester, Conn.								
Cherry of Greenway 38222	F	153	Aug.	628.40	4.49	28.22	3437.40	148.90
Kate Jewel of Greenway 34464	D	153	Aug.	499.90	4.96	24.80	3271.10	147.54
Kip of Greenway 38223	G	304	Aug.	474.10	4.44	21.05	5399.30	251.73
Reality of Greenway 2d 38224	G	212	Aug.	602.80	4.68	28.21	4864.60	208.47
Cleveland, Charles D., Eatontown, N. J.								
Alphea of Pinehurst 2d 29722	B	197	Aug.	969.90	5.12	49.66		
		227	Sept.	800.80	6.07	48.61	8091.70	421.86
Imp. Etoile of Mont Durand 46208	F	38	July	942.40	4.13	38.92		
		69	Aug.	857.50	4.25	36.44		
		99	Sept.	764.20	4.79	36.61	2734.20	120.05
Thirty Thousand Eight Hundred Twenty Six 30826	A	279	July	849.80	4.49	38.16		
		310	Aug.	856.60	4.65	39.83		
		340	Sept.	780.80	4.88	38.10	10158.90	476.94
Vidi of Flora Dale 25490	A	212	July	911.30	4.64	42.28		
		243	Aug.	900.90	4.55	40.99		
		273	Sept.	826.00	5.00	41.30	8815.30	408.27
Codman, E. D., Dedham, Mass.								
Beatrice of Green Lodge 49992	G	118	Aug.	478.10	5.69	27.20	2304.00	118.23
Coffin, W. K., Eau Claire, Wis.								
Kate's Queen 41660	G	123	Aug.	497.40	4.66	23.18	2503.05	111.90
Roparry 37819	D	108	Aug.	562.20	4.86	27.32	2397.15	116.29
Conn. Agricultural College, Storrs, Conn.								
Lily Rock 27397	B	184	Aug.	661.50	4.27	28.25	5068.10	227.51
Simple Eurotas 38350	G	181	Aug.	602.50	4.16	25.06	4677.20	199.67
Wolf Rock's Eurotas 30904	B	102	Aug.	614.10	4.27	26.22	2322.50	98.83
Converse, E. C., Greenwich, N. Y.								
Conyers Donna Fanny 25901	B	335	Aug.	588.50	5.02	29.54		
		365	Sept.	537.00	5.84	31.36	9100.40	466.63
Conyers Fanny du Foulon 20800	A	341	Aug.	676.90	5.45	36.89		
		365	Sept.	485.70	5.96	28.95	10635.10	547.38
Conyers Surahbi 20801	A	293	Aug.	601.40	4.76	28.63		
		323	Sept.	524.90	4.67	24.51	7614.00	387.66
Donna Zaro Foulon 33937	E	346	Aug.	544.50	4.99	27.17		
		365	Sept.	306.50	5.61	17.19	8671.90	423.99
Francis Golden Charm 41372	G	13	July	331.40	3.89	12.89		
		44	Aug.	833.40	3.89	32.42		
		74	Sept.	757.40	4.01	30.37	1922.20	75.68
Glenwood's Gay Lass of Haddon 31224	C	279	Aug.	613.80	5.34	32.78		
		310	Sept.	541.20	5.51	29.82	8015.40	393.49
Imp. Island Beatrice 20537	A	304	Aug.	712.80	4.50	32.08		
		334	Sept.	642.30	4.96	31.86	9942.10	471.27
Cornell University, Ithaca, N. Y.								
Money Maid of Madrid 14418	A	164	Sept.	858.90	4.42	37.96	5161.90	240.13
Triple May 35925	E	270	Sept.	373.50	4.34	16.21	6419.20	288.39

Aged Bull.

1. King Talladeen of Chestnut Hill 13460, A. W. & F. E. Fox, Waukesha, Wis.
2. Ulysses 14137, Emil Hauser, La Crosse, Wis.

Bull, 2 years.

1. Billy France of the West 19769, Al W. & F. E. Fox.
2. Silver's Glenwood of Maple Grove 22583, A. W. & F. E. Fox.

Senior Yearling Bull.

1. Ouida's Sequel 24350, A. W. & F. E. Fox.
2. Lucy's Natoma Bromo 24886, W. M. Anderson, Holmen, Wis.

Junior Yearling Bull.

1. Colonel Waukesha 24230, A. W. & F. E. Fox.
2. Xerxes 27806, Emil Hauser.

Bull Calf.

1. Waukesha's Prospect 28281, A. W. & F. E. Fox.
2. Sookey's Walter Sequel of Fritzlyn 3d 27126, A. W. & F. E. Fox.
3. Lieutenant Waukesha 27661, A. W. & F. E. Fox.

Aged Cow.

1. King's Glenwood Girl 36745, A. W. & F. E. Fox.
2. Pleasure of Waukesha 28315, A. W. & F. E. Fox.
3. Rita of the Glen 21664, A. W. & F. E. Fox.

Heifer, 2 years old.

1. Yeksa Talladeen 40892, A. W. & F. E. Fox.
2. University Girl of Waukesha 38052, A. W. & F. E. Fox.

Senior Yearling Heifer.

1. Christabel's Farulein 43529, A. W. & F. E. Fox.
2. Ulsu's Talladeen 45088, A. W. & F. E. Fox.

Junior Yearling Heifer.

1. Pleasure's Queen 48910, A. W. & F. E. Fox.

Heifer Calf.

1. Lady Wilful 48142, A. W. & F. E. Fox.
2. Princess Dewdrop 48912, A. W. & F. E. Fox.
3. Frances Mead of Waukesha 51831, A. W. & F. E. Fox.

A. W. & F. E. Fox also won first prize in the following classes: Aged Herd, Breeder's Herd, Calf Herd, Porduce of Cow and Get of Sire. They also won both grand championships and were Premier Breeders and Premier Exhibitors.

Guernseys at Indiana, Pa., Fair.

AWARDS.

Bull, 3 or over.

1. Tangarok 17677, C. H. Moore, Indiana, Pa.

Bull Calf.

1. Napoleon Bonaparte 29535, C. H. Moore.

Cooper, George C., Superior, Wis.								
Imp. Daisy Moon IV 26953	A	143	Aug.	1403.30	5.01	70.31	7192.00	299.37
Imp. Daisy Moon VI 34944	D	131	Aug.	655.90	5.02	32.93	4272.10	201.05
Imp. Flory de Bas 26950	A	108	Aug.	991.60	4.78	47.40	4035.00	183.66
Cox, Louis S., Lawrence, Mass.								
Beauty of Alfalfa Farms 31070	B	330	Aug.	385.80	6.02	23.23	7518.00	385.76
Gypsy of Cox Farms 36807	G	365	Aug.	452.00	5.52	24.95	8001.80	377.19
Topsy of Alfalfa Farms 32198	B	239	July	744.70	5.73	42.67		
		270	Aug.	715.10	5.75	41.12	8065.00	410.67
Craig, Burdette P., Glen Spey, N. Y.								
Princess Lorraine of Tarbell Farms 35390	E	183	Sept.	544.20	6.01	32.71	4385.10	216.83
Imp. Rosie of Sous l'Eglise 39580	F	365	Sept.	306.60	7.21	22.11	7869.70	407.41
Crane, P. H. & Brother, Lebanon, Ind.								
Jewel's Golden Pride 40901	G	188	July	538.20	4.69	25.24		
		219	Aug.	468.50	5.03	23.57	4547.80	213.40
Missy of Alfalfa Farms 35733	E	58	July	952.30	4.11	39.14		
		89	Aug.	840.90	4.14	34.81	2612.50	110.65
Sweet Remembrance 40061	G	185	June	649.70	4.70	30.54		
		216	July	560.90	4.52	25.35		
		247	Aug.	549.90	4.66	25.63	5226.90	251.76
Curtis, C. D., New Lisbon, Wis. **1 day test.**								
Katherine Sherwood 30381	B	144	Sept.	724.90	5.76	41.75	4018.70	212.95
Queen Ida of Elmwood Castle 40881	G	178	Sept.	393.40	6.15	24.19	2710.90	146.57
Dahl, N. C., S. Haven, Mich.								
Becky Glenwood 33741	D	273	Sept.	535.80	5.93	31.77	6030.70	355.22
Butter Queen of Berrien 38960	G	195	Sept.	582.40	4.77	27.78	4470.40	195.45
Dolly Bloom of Jericho 38675	G	78	Sept.	751.70	4.77	35.86	2146.10	97.35
Dolly Dillon of Jericho 34424	E	169	Sept.	534.80	5.47	29.25	3878.80	196.72
Koko of St. Austell 38670	F	16	Sept.	335.30	4.45	14.92		
Dane, E. B., Chestnut Hill, Mass.								
Imp. Governor Chenes July Rose 26661	A	234	Aug.	624.70	4.57	28.55	6882.00	308.62
Delahaut, Leon J., Green Bay, Wis. **1 day test.**								
Imp. Daisy of the Caillioterie 39039	G	365	July	255.60	5.44	13.90	8420.55	413.39
Imp. Daisy III of the Gouies 22714	A	122	July	877.40	4.62	40.54		
		153	Aug.	832.20	4.24	35.29	4918.20	253.22
Imp. Hayes Wena 3d 37085	D	22	June	616.90	4.34	26.77		
		53	July	889.00	4.34	38.58		
		84	Aug.	858.00	4.48	38.44	2363.90	103.79
Delaware College, Newark, Del.								
Eva's Beda O. D. 40904	G	92	Sept.	775.20	5.39	41.78	2532.80	127.06
Pencader's Princess 48341	G	92	Sept.	491.10	5.25	25.87	1882.20	97.14
Ruth O. D. 40902	G	153	Sept.	830.40	5.35	44.43	5171.70	247.32
DeMott, William, Madison, N. J. **1 day test.**								
Dora A. of Seneca 36974	E	122	Sept.	542.60	4.30	23.33	2825.10	127.33
Imp. Juliette II of les Quartiers 36335	C	142	Sept.	537.70	4.25	22.85	3025.50	130.01
Imp. Moss Rose IV of the Barras 36325	A	122	Sept.	665.80	4.59	30.56	3087.40	142.99
Dunlop, W. R., Fayetteville, N. Y.								
Eva G. of Lee Farm 37251	G	334	June	985.30	4.51	44.44		
		365	July	972.10	3.55	44.23	9631.20	430.06
Helma of Lee Farm 39202	G	134	July	812.70	4.85	39.42		
		165	Aug.	791.90	4.69	37.14		
		195	Sept.	744.10	4.86	36.16	6008.20	286.52
Hazel of Lee Farm 39204	G	334	June	1175.70	4.49	52.79		
		365	July	1220.30	4.60	56.13	9608.50	458.71

2. Wasteland Bonaparte 29777, C. H. Moore.

Cow, 3 or over.

1. Maud's Own Queen 48344, C. H. Moore.
2. Miss Bonaparte 22184, C. H. Moore.

Cow, 2 and under 3.

1. Goldie Bonaparte 36097, C. H. Moore.
2. Goldie's Highland Queen 43460, C. H. Moore.

Heifer, 1 and under 2.

1. Maud's Own Daisy 48007, C. H. Moore.
2. Miss Bonaparte's Lady March 47243, C. H. Moore.

Heifer Calves.

1. Maud's Own Lovely Maud 52893, C. H. Moore.
2. Goldie Bonaparte's Butter Cup 51751, C. H. Moore.

Difference in A. R. Work.

IN going about among pure-bred herds one cannot help but be impressed by the wide difference in the manner of conducting Advanced Registry work by different Jersey and Guernsey breeders. With some breeders the "record is the thing." With these men, economy of production is not considered. Animals are fed large amounts of costly feed and are provided with every comfort and convenience that will tend to secure the last pound of milk or butter fat regardless of cost. Other breeders allow their cows to run with the herd and, while they are well kept, they must show returns for the food and care given. While phenomenal records are not usually secured in the latter herds, are they not doing as much, or more, for the breed than in the case of the former where occasional high records are secured from animals that get as much attention as a race horse? Results secured in a safe and sane manner are worth fully as much in securing data for intelligent breeding as those secured from a "high pressure" cow. The writer believes that many big records are more valuable as an advertisement for the breed and owner than as an index for further breeding and that the time will come when the question of how a record was made will carry fully as much weight as what the record was.

The writer makes no claim for originality for the foregoing statements, but simply wishes to add his bit of testimony to that of others who feel that many breeders hesitate about undertaking Advanced Registry work fully as much on account of the pace set as on account of the initial cost of testing.

PHILIP H. SMITH.

In charge of Advanced Registry work for Massachusetts.

Ettinger, Charles D., Tinley Park, Ill.								
Pretor's Jessie 22032	A	287	Aug.	883.70	5.73	50.64	10755.40	552.29
Imp. Red Rose of the Mont Varouf 35461	A	239	Aug.	832.10	5.01	41.69	7753.10	368.93
Imp. Renier's Cherry 33090	A	142	Aug.	842.00	4.53	38.14	5126,30	212.75
Fessenden, S. H., Holliston, Mass.								
Imp. Brickfield Beauty VI 41335	F	183	Aug.	822.30	5.62	46.21	6372.20	317.25
Imp. Golden May VII of the Gron 40660	F	313	Aug.	889.60	4.94	43.95	10573.90	500.69
Fox, A. W. & F. E., Waukesha, Wis.								
Butter Queen of Waukesha 38051	G	165	Aug.	637.60	4.65	29.65		
		195	Sept.	559.60	6.14	34.36	4346.10	213.05
Coral of Waukesha 43775	G	14	Sept.	382.60	4.80	18.36		
Dairymaid of Waukesha 38053	G	274	Aug.	485.10	4.74	22.99		
		304	Sept.	407.20	6.24	25.41	6247.30	304.71
Ellalee of Waukesha 43774	G	14	Sept.	308.00	4.61	14.20		
Glenwood Sundari 39600	G	162	Aug.	590.70	4.66	27.53		
		192	Sept.	530.70	5.20	27.60	4153.50	196.47
Peggoty Glenwood 36288	F	233	Aug.	500.70	5.03	25.19		
		263	Sept.	432.30	5.51	23.82	4943.10	254.32
Thelma Glenwood 2d 35710	E	20	Aug.	478.00	4.36	20.84		
		50	Sept.	688.40	4.36	30.01	1166.40	50.85
Fox, J. M., Foxburg, Pa.								
Imp. Daisy du Haut Chemin 49070	G	137	Aug.	643.30	5.44	35.00	3504.60	167.46
Imp. Turtle Dove XIII 49068	F	99	Aug.	704.00	4.61	32.45	2361.50	104.32
France, J. I., Port Deposit, Md.								
Imp. Polly III of St. Briocq 44274	G	15	Aug.	428.50	4.11	17.61		
Frazier, F. P., Ipswich, Mass.								
Imp. Blanc Bois Lily 1st 48944	A	15	July	662.90	3.99	26.45		
		46	Aug.	1476.60	4.15	61.28	2139.50	87.73
Clara XIII of le Tertre 44621	G	318	Aug.	673.40	6.28	42.29	8274.60	466.71
Imp. Darling of Ida Cottage 44578	E	131	Aug.	1179.20	5.06	59.67	5171.70	238.27
Imp. Donnington Emerald 2d 45908	D	17	Aug.	577.20	4.00	23.09		
Ellen May Queen of Glenmore 33820	B	66	Aug.	1545.90	4.70	72.66	3282.60	152.89
Imp. Godolphin Flower 44553	F	153	Aug.	1014.80	5.04	51.15	4864.90	246.10
Imp. Lady Rosalie of St. Saviour's 44565	A	31	Aug.	1070.30	4.21	45.06		
Imp. Princess II of les Caches 45226	G	299	Aug.	736.30	4.60	33.87	8342.00	377.14
Imp. The Fairie Queen 44562	A	212	Aug.	910.40	5.15	46.89	7244.50	360.13
Imp. Tregonning Goodness 3d 44549	G	54	Aug.	1335.30	4.83	64.49	2204.50	360.13
Ultra Lady 38913	G	318	Aug.	832.00	5.11	42.52	9746.40	476.54
Fretz, Wm. F., Pipersville, Pa.								
Alcestis 34016	D	132	Aug.	692.10	4.59	31.77		
		162	Sept.	617.00	5.50	33.94	4107.10	215.31
Fillpail of Fritzlyn 34409	E	138	Aug.	738.50	4.24	31.31		
		168	Sept.	673.70	4.69	31.60	4514.00	202.38
Fillpail's Beauty of Fritzlyn 40690	G	173	Aug.	583.50	3.86	22.52		
		203	Sept.	500.10	4.19	20.95	4079.80	171.62
Senecta of Fritzlyn 40692	G	126	Aug.	520.10	4.66	24.24		
		156	Sept.	462.00	4.80	22.18	2854.30	145.98
Imp. Trequean Rose 35569	C	121	Aug.	712.50	4.60	32.78		
		151	Sept.	640.70	4.83	30.95	3838.80	179.60
Fruit Bros., Waukesha, Wis.								
Glencoe's Nancy 26461	A	91	June	1263.30	4.65	58.74		
		122	July	1111.80	4.53	50.36		
		153	Aug.	1123.90	4.72	53.05		
		184	Sept.	1033.00	4.98	51.44	7453.00	340.58
Lady of Maple Hill 40578	G	29	Aug.	987.60	3.62	35.75		
		59	Sept.	1029.10	4.62	47.54	2016.70	83.29

Stock Judging Contest.

THE Massachusetts Agricultural College has made a beginning toward a year of successes by winning the Live Stock Judging Contest held at the Brockton Fair, October 1. In this contest, picked representatives of each of the New England agricultural colleges with the exception of Vermont participated.

In this year's contest, the Massachusetts team was an outstanding winner, having over three hundred points of a lead above its nearest competitor, and the three men composing the team stood individually first, third and fourth in rank among the fifteen men who competed.

The competing colleges stood in the following rank:—

1. Massachusetts.
2. Rhode Island.
3. Connecticut.
4. Maine.
5. New Hampshire.

The Massachusetts College was represented by P. F. Whitmore, Sunderland; E. S. Moberg, Brockton; R. W. Harvey, Gloucester, all members of the class of 1915. These same three men represented their college in the Dairy Cattle Judging Contest at the National Dairy Show held at Chicago in the latter part of October, in which contest all of the leading agricultural collegse of the United States participated.

A GREAT DAIRY CATTLE SHOW.

California State Fair Sets a New Mark of Interest.

THE dairy breeds of cattle—Holsteins, Jerseys, Guernseys and Dutch Belted to the number of over four hundred head—constituted by all odds the outstanding feature at the 1914 California State Fair and in point of interest the display was second only to the great spectacular collision of two discarded locomotives. In many other features this year's fair marked a backward step, notably in the beef breeds, sheep and the implement display, but the great showing of dairy cattle saved the fair and on the average it can be said that it was better than any of its predecessors. Around and about the dairy cattle sheds, there were throngs of interested visitors to admire the excellent display and this interest was not only out of curiosity, but we were informed that it had lots of business significance and as a result, numerous young bulls and breeding stock went into the hands of new owners on their mission to improve the dairy cattle of California. Based on the number of times that our own fountain pen was borrowed for the

Lamont's Sweetheart 34900	E	105	June	902.80	5.53	49.92		
		136	July	797.40	5.08	40.51		
		197	Aug.	914.10	5.39	49.27		
		227	Sept.	847.90	6.21	52.65	6151.80	334.95
Mambrino's Doris 33959	E	306	June	620.30	4.82	29.90		
		337	July	579.70	4.40	25.51		
		365	Aug.	500.60	4.28	21.43	9439.40	439.82
Norwood Lady Makefield 31421	A	10	May	497.70	4.64	23.09		
		40	June	1512.80	3.77	57.03		
		71	July	1335.10	4.22	56.34		
		102	Aug.	1338.30	4.27	57.15		
		132	Sept.	1225.80	4.65	57.00	5909.70	250.61
Sweet Alice's Rival Girl of Norwood 31420	A	12	Aug.	445.20	3.84	17.10		
		42	Sept.	1243.30	3.84	47.74	1688.50	64.84
Fulton, C. E., Springfield, Mo. **1 day test.**								
Dollie's Mayflower 24840	A	122	Sept.	546.80	5.60	30.62	2797.80	116.47
Zadia's Pretor Wild Rose S. 35725	D	183	Sept.	86.30	6.66	5.75	3196.50	150.20
Gile, Albion L., Chinook, Wash. **1 day test.**								
Algoma of Haddon 36686	G	304	July	635.40	4.50	28.59	7899.80	344.74
Butter Queen of Willow Brook 38747	G	164	July	637.10	3.99	25.42	4195.30	159.90
Hazel's Girl of Chicona 23987	A	212	July	689.00	5.05	34.79	6118.20	315.18
Lucilla of Chicona 37349	G	204	July	553.40	6.20	34.31	4150.50	230.13
Margaret of Chicona 23985	A	203	July	897.40	4.21	37.78	7298.10	320.15
Neetius 20450	A	364	July	577.40	5.55	32.05	6169.90	337.43
Polly of Pencoyd 2d 36496	E	82	July	688.90	4.55	31.34	1991.70	86.92
Roy's La Verne 30060	A	162	July	906.90	4.60	41.72	5576.20	246.68
Hammond, John Henry, Mt. Kisco, N. Y.								
Betsey of Dellwood 28671	B	167	Sept.	891.30	6.67	59.45	5770.10	342.19
Olga Rose of Dellwood 37054	G	365	Sept.	676.00	6.03	40.76	8354.70	459.65
Rival's Merry Bell of Dellwood 38154	G	331	Sept.	505.30	6.02	30.42	6886.40	386.14
Hargrave, R. O., Ripon, Wis. **1 day test.**								
Belle Bishop 37141	G	282	Aug.	437.80	5.83	25.52	5117.30	276.38
Gypson's Lily of Clovernook 20025	A	130	Aug.	840.00	3.85	32.34	4190.00	165.78
Queen of Willow Grove 43073	E	325	Aug.	600.40	4.57	27.44	7860.90	354.88
Venus of Rosendale 24262	A	268	Aug.	765.10	3.63	27.77	8023.70	343.33
Woodbine 26212	A	133	Aug.	674.80	5.37	36.24	2936.50	158.51
Woodbine's Glenwood Girl 47500	G	345	Aug.	461.10	5.56	25.64	5498.50	303.92
Hart, H. Stillson, Barrington, Ill.								
Antoinette of Hillhurst 22164	A	335	Aug.	103.50	6.27	6.49	7098.40	352.64
Bella Grove 20784	A	269	Aug.	395.00	4.29	16.95	8007.30	337.56
Helen of Raritan 37979	G	297	Aug.	401.70	6.93	27.84	5835.40	316.98
Juno of Solon 38035	D	259	July	624.20	4.73	29.52		
		290	Aug.	540.40	4.20	22.70	8032.40	337.97
Marina of Bound Brook 37982	G	291	Aug.	549.90	4.59	25.24	7966.40	358.11
Pansy S 25488	A	264	June	509.80	4.87	24.83		
		295	July	358.70	5.59	20.05		
		326	Aug.	308.00	5.15	15.86	7112.30	334.89
Sarah of Weymouth 41928	G	129	Aug.	728.50	4.15	30.23	3680.90	154.81
Zoms 37968	G	297	Aug.	379.70	4.84	18.38	5387.60	247.22
Hartley, G. G., Duluth, Minn.								
Imp. Gold Girl 34088	E	184	Aug.	743.30	5.42	40.29	4945.80	247.85
Island's Antoinette 34730	F	346	Aug.	485.50	5.44	26.41	7277.10	343.22
Zenobia of Geneva 2d 36089	G	365	Aug.	141.50	5.50	7.78	6820.00	310.32
Harwood, R. G., Littleton, Mass. **1 day test.**								
Imp. Billy's France II's Choice 33521	E	302	Aug.	576.60	4.53	26.12	7464.90	339.12
Clare of Arcadia 33327	E	260	Aug.	465.70	5.50	25.61	5905.60	326.01
Imp. Donna of St. Andrew's 41653	G	365	Aug.	318.70	5.60	17.85	6557.70	342.56
Imp. Lavinia of the Oaks 23937	A	297	Aug.	509.20	5.05	25.71	6148.70	341.53

purpose of making out checks, we can add some measure of confirmation of the reports of liberal sales. In this respect along, the dairy cattle exhibits at the fair are justified. As the years go on, it is sure to become more and more the great mart for breeding stock and the stay-at-home breeder misses a great opportunity. One prominent breeder was heard to remark that he wished he had a dozen bull calves to meet the demand that confronted him during the week of the fair.

The showing this year was remarkable for its numbers, and despits a falling off in beef cattle entries, carpenters were busily engaged in erecting additional stable room to take care of the dairy cattle and it was not until three days after the fair opened that all the animals were comfortably stalled. And the quality was there. Judge Kildee, of the Iowa Agricultural College, who has judged in the leading states of the Union, said that collectively there were only two better dairy cattle shows and these were the National Dairy Show at Chicago and the Iowa Dairy Show at Waterloo. Other show ring followers from the east, including Mr. J. A. Walker of Chicago, an officer of the National Dairy Show, and assistant chief Graham of the livestock department of the Panama Exposition, expressed themselves in great surprise at the showing. With every class filled up with liberal entries, competition was strong and owners and herdsmen realized as they arrived on the grounds that they were up against something worth while. Never before was there such brushing and polishing of horns to put on the little touch that might catch the eye of the judge and "turn the trick."

Prof. Kildee's work in the ring either gave excellent satisfaction or else the exhibitors were on the whole endowed with sufficient sporting blood to be good losers, if we are to judge by the lack of criticism. As is the case with most of the college judges, Prof. Kildee is a stickler for breed type and strong on refinement and condition. As a result, some animals strongly admired by their owners for their dairy type, and especially those with capacious middle sections and udders, were turned down for clean-cut heads, dished faces and so forth. But the work was excellently consistent throughout, and it is hoped that California will see more of Prof. Kildee in its show rings. He is a judge that the exhibitor can get a "line on", and he knows what to show and what to leave at home.

With an even hundred entries of Guernseys this breed can claim one distinction at the California fair, and that is progress. Up to five years ago,

Haskell, J. Amory, Red Bank, N. J.								
Anne of Wellesley 37781	C	144	Aug.	765.70	4.78	36.60	4372.60	211.65
Twinkle of Oak Hill 37460	F	212	July	361.80	4.62	16.72		
		243	Aug.	308.70	4.78	14.76	3613.60	190.22
Helmuth, G. B., Millersburg, Ohio.								
Dove of Alfalfa Farms 31065	A	92	Aug.	909.10	4.23	38.45	2863.50	116.16
Ellenwood Rose 36923	G	344	Aug.	632.50	4.81	30.42	8838.90	357.38
Elsie Glenwood 39157	G	123	Aug.	697.80	5.21	36.36	2916.40	135.88
Hildeswald 32201	C	92	July	720.50	5.46	39.34		
		123	Aug.	674.60	5.37	36.23	2992.65	155.84
Henderson, J. W., Berkeley, Cal. **1 day test.**								
Kitchener's Marche 40850	G	99	Aug.	601.80	4.71	28.34	2211.70	95.07
Hill, Charles L., Rosendale, Wis. **1 day test.**								
Adeline of Sarnia 34515	C	180	Aug.	515.30	4.57	23.55	3841.70	191.91
Imp. Althea of Sarnia 40208	D	317	Aug.	549.00	4.83	26.52	7512.80	389.27
Barbara of Sarnia 38110	G	240	Aug.	593.20	4.58	27.17	5409.10	263.93
Bernice lf Sarnia 38107	G	243	Aug.	411.60	5.25	21.61	3925.10	212.74
Imp. Blueblood of Sarnia 46554	F	223	Aug.	417.90	4.60	19.22	3797.10	178.20
Bomba of Sarnia 40339	G	274	Aug.	376.70	4.70	17.70	5303.30	212.90
Bonita of Sarnia 38499	F	86	Aug.	910.40	3.90	35.51	2755.90	111.13
Chimes of Sarnia 40688	G	136	Aug.	712.70	3.45	24.59	3795.60	151.58
Imp. Mabel of Sarnia 35609	A	226	Aug.	667.50	4.32	28.84	5750.30	243.94
Hoard, A. R., Fort Atkinson, Wis.								
Imp. Bess of Koshkonong Place 35640	A	281	Aug.	708.00	4.82	34.13		
		311	Sept.	535.00	5.65	30.23	8359.30	428.46
Bossie of Koshkonong Place 24511	A	24	Aug.	498.80	4.17	20.80		
		44	Sept.	842.90	4.71	39.70	1341.70	60.50
Bossie of Koshkonong Place 2d 38716	G	274	Aug.	460.70	5.04	23.22		
		304	Sept.	404.90	5.77	23.36	5634.80	296.01
Freesia of Koshkonong Place 25764	A	240	Aug.	613.80	4.36	26.76		
		270	Sept.	476.80	5.00	23.84	8106.30	371.01
Imp. Hamley's Queen of Koshkonong Place 35657	E	324	Aug.	422.10	5.15	21.74		
		354	Sept.	364.10	5.85	21.30	6327.60	320.81
Inez of Koshkonong Place 2d 33519	D	274	Aug.	412.00	5.04	20.76		
		304	Sept.	344.30	6.38	21.97	6535.00	334.02
Imp. Ivy of Koshkonong Place 2d 38678	G	264	Aug.	472.30	4.97	23.48		
		294	Sept.	422.40	5.67	23.95	6264.00	298.42
Imp. Mabel of Koshkonong Place 35633	A	7	July	234.30	4.13	9.68		
		38	Aug.	1108.50	4.13	45.78		
		68	Sept.	901.70	4.60	41.48	2244.50	96.94
Quality of Koshkonong Place 31787	C	87	Aug.	756.70	4.46	33.75		
		128	Sept.	587.20	4.83	28.36	3405.10	149.53
Zenegal of Koshkonong Place 24508	A	320	Aug.	414.90	5.25	21.78		
		350	Sept.	330.50	5.39	17.81	7126.20	362.64
Hoard, W. D., Fort Atkinson, Wis. **1 day test.**								
Carmita of Prospect 38168	G	300	Aug.	541.30	4.69	25.39		
		330	Sept.	496.10	5.03	24.95	7355.90	326.71
Coey of Prospect 31580	C	149	Aug.	840.00	3.78	31.75		
		179	Sept.	745.20	4.40	32.79	6026.90	243.89
Emblem of Prospect 35444	F	304	Aug.	307.20	5.35	16.44		
		334	Sept.	262.00	6.35	16.64	4814.50	246.28
Galaxy's Daybreak 39373	G	232	Aug.	438.40	5.06	22.18		
		262	Sept.	337.30	6.73	22.70	5033.70	240.33
Happy Prospect 38167	G	247	Aug.	458.20	4.67	21.40		
		277	Sept.	404.30	5.26	21.27	5424.70	253.72
Lesbia of Prospect 38166	G	243	Aug.	583.00	4.49	26.18		
		273	Sept.	534.10	5.42	28.95	6110.10	269.72
Maximo's Careno 29623	C	153	Aug.	665.50	4.86	32.34		
		183	Sept.	542.50	4.64	25.17	5426.90	243.07
Rarity of Prospect 37935	F	31	Aug.	552.00	3.99	22.02		
		61	Sept.	527.00	5.05	26.61	1079.00	48.63

the breed was as unknown quantity at the fairs. But this year, seven breeders got in and showed the dairy interests that the Guernsey is making up for lost time in California, and that she is already a big factor in the dairy breed interests of the state. And it was a great showing, quality standing out all over the representatives of the breed that proved a great attraction to visitors interested in dairy stock.

The splendid herd of the late Chas. G. Lathrop of Stanford University, had the advantage by reason of the large number entered, but the cream of awards fell to the herd of Wm. H. Saylor of San Francisco. Tungsten in the Saylor herd, to use the words of Judge Kildee, "is an outstanding individual," and took first in the two year-old class, Senior and Grand Champion. In the aged bull class, W. M. Leland's bull, Kitchener's Corona Boy, the grand champion last year, won first, despite the handicap of slight lameness. New Grove King of Briarbank, shown by the Elliott-Brant Rancho, of southern California, had a walk over in the senior yearling bull calf class and is an individual that promises to be a great show animal when he matures.

In females, Saylor's cow, Imp. Julia's Maid IV of the Beaulieu, won first in aged cows and Senior Championship, but lost on grand championship to the typy junior champion, Princess Sequel, shown by the Elliott-Brant Rancho. This is a springing heifer that showed to splendid advantage. Saylor won first on two-year-olds with Saylor's Jewelette, and first on yearlings with Saylor's Anita Sequel and first on aged herd. Lathrop won first on get of sire, produce of dam and in a number of other classes. Dr. Henderson, of Berkeley, and A. B. Humphrey of Mayhews, were handicapped on entries in the older classes, but made good showings on young stock, including first on junior yearling bull by Henderson on Wagener Vista.

AWARDS.

Bull, 3 or over.

1. Kitchener's Corona Boy 16856, W. M. Leland, Berkeley, Calif.
2. Nevma's Bartholomew 18217, Elliott-Brant Rancho, Owensmouth, Calif.
3. Imp. Raymond VI's Island Jewel, Wm. H. Saylor, San Francisco, Calif.
4. Polly's Glenwood 20063, W. M. Leland.

Bull, 2 and under 3.

1. Tungsten 21589, W. H. Saylor.
2. Don Adonis of Linda Vista 20616, A. B. Humphrey, Mayhews, Calif.
3. Lewison's Kitchener Boy 30144, Est. Charles G. Lathrop, Stanford University, Calif.

Zillah of Prospect 38164	G	221	Aug.	495.60	4.41	21.86		
		251	Sept.	467.50	5.34	24.96	4870.20	225.45
Holmes, C. F., Kansas City, Mo.								
Imp. Beaumont's Beauty 39476	G	327	Aug.	560.20	5.19	29.07	7254.30	372.27
Imp. Dolly of the Rouvets 39686	G	293	July	594.50	4.62	27.47		
		324	Aug.	485.20	4.80	23.29	6675.40	323.40
Imp. Ladyship II of la Turquie 39673	F	365	Aug.	352.10	5.47	91.26	8232.20	435.98
Imp. Sweet Melrose des Simons IV 44577	F	365	Aug.	315.40	5.01	15.80	6316.30	334.96
Imp. Sweet Viola 39683	G	365	Aug.	577.20	4.99	28.80	9284.20	446.03
Imp. Tourterelle XIII 44566	A	290	Aug.	350.40	5.60	19.62	5352.50	284.34
Hope, J. L., Madison, N. J. **1 day test.**								
Beldame 4th 31151	B	141	Sept.	1077.20	4.44	47.83	5721.25	242.47
Imp. Bess of the Haut Chemin 36365	E	320	Sept.	538.45	5.96	32.09	9365.45	480.78
Champion's La Belle 22281	A	282	Sept.	819.30	4.59	37.61	9862.40	435.00
Florham La Belle 34536	E	299	Sept.	383.05	5.09	19.50	8663.25	361.81
Golden Lassie of Paxtang 24696	A	286	Sept.	1059.15	4.95	52.43	11961.35	578.72
Imp. Governor's Rose of the Hechet 36388	E	92	Sept.	843.30	4.86	40,98	2916.25	129.81
Maple Glen Lena 33603	D	179	Sept.	751.55	4.99	37.50	5928.45	275.51
May Minuet 42059	G	10	Aug.	265.60	4.83	12.83		
		40	Sept.	905.95	4.42	40.04	1171.55	52.87
Never Never Land's Jewel's Hilo 39992	C	122	Sept.	1053.85	4.01	42.26	4713.55	171.38
Imp. Violet of the Courtillion 48458	G	82	Sept.	836.55	4.34	36.31	2352.25	98.51
Imp. Wintershill Doris 2d 48507	F	304	Sept.	862.95	5.05	43.58	9322.00	447.47
Hotchkiss, F. A., Millerton, N. Y.								
Imp. Countess Sucotte XII 27489	A	304	Aug.	980.50	4.71	46.18	10839.90	545.96
Dorothy of Oakhurst 38506	D	108	Aug.	936.60	4.98	46.64	3720.60	175.16
Imp. Frances II of la Ruette 32050	A	62	Aug.	1140.90	4.79	54.65	2308.20	103.33
Lady's Maid of Oakhurst 41115	G	62	Aug.	925.50	4.72	43.68	1891.50	81.26
Louise of Oakhurst 33782	D	117	Aug.	818.70	5.62	46.01	3375.30	186.03
Imp. Pride of King's Mills Lodge 27503	A	23	July	833.80	4.61	38.44		
		54	Aug.	1242.70	4.22	52.44	2076.50	90.88
Imp. Red Rose Queen 32040	A	116	Aug.	1039.00	4.35	45.20	4659.80	192.96
Houghton, Clement S., Sherborn, Mass.								
Beatrice of Stannox 37474	G	351	Aug.	552.30	6.02	33.25		
		365	Sept.	247.90	6.02	14.92	7823.90	444.35
Gipinda 3d 29508	A	259	Aug.	822.30	4.93	40.54		
		289	Sept.	707.30	5.30	37.49	10471.30	511.59
Priscilla of Stannox 38281	G	141	Aug.	764.00	5.16	39.42		
		171	Sept.	737.20	5.53	40.77	4610.20	235.15
Queen Fay of Mixter Farm 44372	D	12	July	428.80	4.00	17.15		
		43	Aug.	1146.00	4.00	45.84		
		73	Sept.	1031.30	4.21	43.42	2606.10	106.41
Queen of Stannox 37475	G	272	Aug.	705.90	4.96	35.01		
		302	Sept.	678.50	5.14	34.87	7618.90	369.24
Wallflower's Betty 37473	G	333	Aug.	617.80	5.59	34.54		
		363	Sept.	559.70	5.94	33.25	9255.60	487.75
Yeoman's Maid of Waumesit 36815	E	144	Aug.	795.90	4.75	37.81		
		174	Sept.	769.50	4.73	36.40	4740.30	202.71
Howe, Henry W., Bedford Hills, N. Y.								
Imp. Charmante's Coronation 27550	A	184	Aug.	1053.80	4.78	50.37	7409.70	325.33
Imp. Modele 26628	A	274	Aug.	1105.50	4.77	52.73	11021.30	485.89
Winona Bay 2d 35932	E	243	Aug.	945.90	5.67	53.63	8514.90	454.65
Iowa State College, Ames, Iowa.								
Imp. Parson's Spot III 39562	D	101	Aug.	804.80	3.87	31.15	3037.10	133.73
Imp. Parson's Snowdrop IV 39561	D	327	Aug.	530.80	4.32	22.93	8007.60	367.94
Princess Isla 39236	F	79	Aug.	523.00	4.36	33.80	1427.00	61.38

4. Violet's Pride of Iowa 20208, Est. Charles G. Lathrop.

Junior Yearling Bull.

1. Quinn's Kitchener Lad 25924, Est. Charles G. Lathrop.
2. Prince Seggi of Mayhews 27299, A. B. Humphrey.
3. Sally's Pride of Alta Vista 27400, Est. Charles G. Lathrop.
4. Edgewater's Duke 25925, Est. Charles G. Lathrop.

Senior Bull Calf.

1. Newgrove King of Briarbank 27362, Elliott-Brant Rancho.
2. Mable's Kitchener, J. W. Henderson, Berkeley, Calif.
3. Donaldo of Mayhews 27301, A. B. Humphrey.
4. Tulip's Pride of Alta Vista 27401, Est. Charles G. Lathrop.

Junior Bull Calf.

1. Wanagen Vista, J. W. Henderson.
2. Butternut's Glendett of the Rancho 30121, Elliott-Brant Rancho.
3. Mayhews Truetype 29616, A. B. Humphrey.
4. Royal Lee 29617, A. B. Humphrey

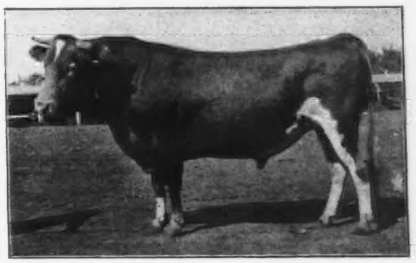

Tungsten 21589
Sire Imp. Masher's Sequel 11462
Dam Imp. Richesse of the Chene XVI. 19686
Grand Champion Bull
Owned by Wm. H. Saylor, San Frncisco, Calf.

Cow, 4 or over.

1. Imp. Julia's Maid IV of Beaulieu 38519, Wm. H. Saylor.
2. Imp. Corona of Sea View Farm II 21369, Est. Charles G. Lathrop.
3. Butternut Queen 30478, Elliott-Brant Rancho.
4. Virgilia of Palmhurst 31389, J. W. Henderson.

Cow, 3 and under 4.

1. Raymond's Desiree 27546, Est. Charles G. Lathrop.
2. Berkshire Lassie 35973, A. B. Humphrey.
3. Ida Lyons 34811, Elliott-Brant Rancho.
4. Maud of Edgewater 40278, Est. Charles G. Lathrop.

Cow, 2 and under 3.

1. Saylor's Jewelette 39239, Wm. H. Saylor.
2. Raymond VIII's Desire of Lewison 37622, Est. Charles G. Lathrop.

Imp. Princess II of the Blicqs 31975	C	290	Aug.	411.70	4.36	17.95	8391.10	401.44
Imp. Rouge II of the Brickfield 28335	A	239	Aug.	868.10	4.23	36.72	8595.00	402.48
Imp. Tourterelle XIV 31962	A	221	Aug.	509.50	4.65	23.69	5014.90	253.85
James, Est. D. Willis, Madison, N. J. **1 day test.**								
Gold Dome's Lady Gay 28325	A	365	Sept.	297.00	6.14	18.24	8029.70	448.19
Woodland Rose 36782	E	10	Sept.	323.30	4.58	14.81		
Jamison, W. G., Appleton, Wis.								
Amber's Beauty 27668	B	239	Aug.	740.10	5.28	39.08	6911.80	373.34
Dairy Maid of Homestead 40321	G	142	Aug.	731.00	4.77	34.87	3293.20	156.20
Imp. Dairy Maid II of the Gree 31682	B	199	Aug.	635.10	4.28	27.18	4886.10	221.62
Ellalee of Paxtang 19312	A	223	Aug.	1005.80	4.30	43.25	8640.10	370.02
Lilly of Homestead 37827	G	175	Aug.	899.10	4.96	44.60	5632.10	286.84
Jones, Charles H., Wellesley Farms, Mass.								
Imp. Beauty of the Merriennes 36344	D	183	Aug.	971.10	4.70	45.64		
		213	Sept.	891.60	4.65	41.46	7343.69	320.15
Cherry of Edgewater 38413	G	175	Aug.	1101.30	5.27	58.04		
		205	Sept.	976.00	5.69	55.53	8142.30	432.57
Christine of Arcady 31777	D	274	Aug.	636.40	5.00	31.82		
		304	Sept.	535.90	5.51	29.53	8541.70	427.57
Imp. Columbine of Dawn 40617	B	357	Aug.	629.10	6.03	37.93		
		365	Sept.	164.10	6.03	9.90	8613.80	464.47
Fulmora 26864	A	18	Aug.	495.60	5.58	27.65		
		48	Sept.	894.00	5.32	47.56	1389.60	75.21
Imp. Topsy de Carteret 35401	D	146	Aug.	1153.30	4.48	51.67		
		176	Sept.	996.20	4.94	49.21	7415.10	330.59
Jones, Wm. H., Waukesha, Wis.								
Dora's Ada 22416	A	244	Sept.	920.80	5.54	51.01	9246.60	487.48
Imp. Hauteville Rose IV 27829	A	167	Sept.	993.20	4.93	48.96	6441.90	313.88
Pearly of Spring City 38815	F	351	Sept.	288.60	6.13	17.69	7657.60	369.14
Royaline's Dora 17375	A	246	Sept.	951.70	5.28	50.25	10139.30	504.30
Yeksa's Tops of Gold's Fannie 22362	A	281	Sept.	1131.20	4.61	52.15	13724.10	631.74
Kent, H. W., Rusk, Wis.								
Aura of Prairie View 36202	F	250	Aug.	399.20	5.63	22.47	3652.30	203.22
Daisy of Prairie View 40058	G	212	Aug.	558.20	5.16	28.80	4528.40	230.74
Maid of Prairie View 29985	C	178	Aug.	705.40	4.65	32.80	4903.80	221.51
Nova 22048	A	184	Aug.	768.00	5.02	38.55	6727.50	330.31
Kimball, F. W., Waltham, Minn. **1 day test.**								
Cinna 2d's Baby 25201	A	183	Sept.	153.80	5.65	8.69	3248.80	183.37
Dolsey's Lassie's Elsa 27246	B	183	Sept.	383.50	4.88	18.71	2723.60	157.04
Lassie's Baby 3d 25200	A	183	Sept.	565.40	4.60	26.01	4735.20	213.52
Lassie's Glory 24158	A	183	Sept.	247.00	5.70	14.08	3673.10	193.22
Waltha 2d 37797	G	183	Sept.	208.00	5.55	11.54	2959.00	159.26
Kingston, Goodhand, Waukesha, Wis.								
Imp. Princess du Braye II 44625	E	82	Sept.	739.10	4.37	32.30	2123.10	93.86
Klemn, Walter F., Malvern, Pa.								
Bessie Rilma 35681	F	248	Aug.	501.50	5.42	27.18	6096.90	320.05
Knickerbocker Ice Co., Crystal Lake, Ill.								
Blossom of Oak Ridge 22855	A	212	Aug.	1036.70	5.00	51.84	8919.30	439.53
Glenwood's Harmony of Haddon 4th 28933	A	184	Aug.	774.20	4.50	34.84	5813.10	244.34
Nina of Von Don 20351	A	121	Aug.	658.40	4.67	30.75	3149.30	148.15
Knight, W. W., Perrysburg, Ohio.								
Lady Grace of Belmont 37565	F	149	Aug.	663.60	3.26	21.63	3889.90	137.39

3. Maybelle of Maple Lodge 42313, Elliott-Brant Rancho.
4. Kitchener's Corona Lass 40593, Est. Charles G. Lathrop.

Senior Yearling Heifer.

1. Princess Sequel 42062, Elliott-Brant Rancho.
2. Lois Valentine's Lad's Lassie 45066, Elliott-Brant Rancho.
3. Richmond's Corona Lass 45696, Est. Charles G. Lathrop.
4. Walbruga 43732, A. B. Humphrey.

Junior Yearling Heifer.

1. Violet's Corona Lass, Est. Charles G. Lathrop.
2.
3. Heifer Calf, Ed. E. Johnson, Turlock, Calif.
4. Primrose of Alta Vista, Est. Chas. G. Lathrop.

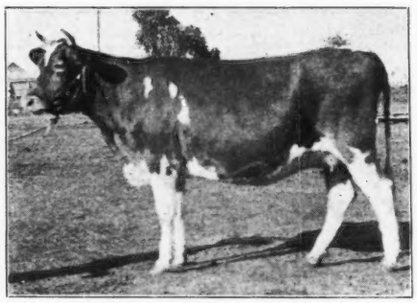

Princess Sequel 42062

Sire Imp. Deanie's Sequel 14630
Dam Imp. Queen des Islets 27177
Grand Champion Female
Owned by Elliott-Brant, Rancho, Owensmouth, Calif

Aged Herd.

1. Wm. H. Saylor. 2. Est. Chas. G. Lathrop. 3. A. B. Humphrey.

Young Herd.

1. Est. Charles G. Lathrop.
2. Wm. H. Saylor.

Get of Sire.

1. Est. Charles G. Lathrop on Get of Imp. Lord Kitchener 11369.
2. Wm. H. Saylor on Get of Castlettan 18770.
3. J. W. Henderson.

Produce of Dam.

1. Est. Charles G. Lathrop on Produce of Imp. Corona of Sea View Farm II 21369.
2. Wm. H. Saylor on Produce of Trisdalelette 26486.
3. J. W. Henderson.

Senior and Grand Champion Bull
Tungsten 21589, W. H. Taylor.

Junior Champion Bull.
Wanagen Vista, J. W. Henderson.

Senior Champion Cow.
Imp. Julia's Maid IV of Beaulieu 38519, Wm. H. Saylor.

Junior and Grand Champion Female.
Princess Sequel 42062, Elliott-Brant Rancho.

—Pacific Dairy Review.

Kolkind, Andrew, Menomonie, Wis. **1 day test.**								
Helen Snowdoun 36853	E	92	July	695.30	3.83	26.63		
		123	Aug.	668.30	4.21	28.14		
		153	Sept.	546.90	5.21	28.49	3736.50	169.49
Raymoya 39252	G	92	July	665.60	4.36	29.02		
		123	Aug.	665.90	4.62	30.76		
		153	Sept.	546.00	5.77	31.50	3194.40	152.35
Lambert, Edw. F., Taylor, Wis. **1 day test.**								
Rosie of Taylor 34455	E	273	Sept.	448.40	5.37	24.08	5755.30	282.62
Wonder of Saradale 23449	A	183	Sept.	703.90	5.18	36.46	5221.80	246.08
Lawson, George D., Oconomowoc, Wis. **1 day test.**								
Daisy's Bell 38641	G	242	Sept.	489.70	5.43	26.59	4887.60	238.65
Dorinda Flower 32560	C	92	Sept.	862.90	5.78	49.88	2646.00	132.27
Hannah Belle 20299	A	273	Sept.	684.30	6.07	41.54	9394.10	434.27
Tricksey Jane of Sunny Side 40764	G	195	Sept.	454.00	6.71	30.46	3488.10	202.15
Leeds, Henry W., Westville, N. J.								
Adventuress of Haddon 36685	E	16	July	500.30	4.13	20.66		
		47	Aug.	1350.60	4.13	55.78	1850.90	76.44
Imp. Bijou's Hope 44729	G	43	July	713.00	5.21	37.15		
		74	Aug.	698.70	4.93	34.45	1642.80	82.21
Imp. Lily des Rondiaux 34992	A	126	May	1038.70	4.63	48.09		
		156	June	966.40	4.82	46.58		
		187	July	888.80	5.15	45.77		
		218	Aug.	776.90	4.85	37.68	7251.00	347.95
Imp. Queen Elizabeth of the Isle 44717	G	203	Aug.	586.70	5.62	32.97	4873.50	247.77
Imp. Madame Melba I 29379	A	365	Aug.	416.50	5.18	21.57	10427.90	462.09
Winsome of Haddon 36966	E	148	Aug.	602.80	5.02	30.26	3558.00	162.27
Lehmann, O. W., Lake Villa, Ill.								
Dot Glenwood 30556	B	31	Aug.	1059.60	3.89	41.22		
Imp. Odoire's Polly 33069	A	206	Aug.	675.20	5.08	34.30	5883.50	285.15
Dena of Hillhurst 34433	E	251	Aug.	468.10	4.91	22.98	5055.70	239.03
Loring, Albert C., Minneapolis, Minn.								
Etta Lyons 37924	G	195	Aug.	731.70	4.80	35.12	5910.50	251.01
Imp. Fanny of New Anneville 50688	G	141	Aug.	652.60	4.03	26.30	3606.40	144.39
Fanny of Woodend 32236	C	111	Aug.	869.70	4.59	39.92	3328.50	153.38
First Dawn of Woodend 38659	G	202	Aug.	744.60	4.95	36.86	5736.10	290.50
Hardwick Nannie 21806	A	260	Aug.	610.80	4.50	27.49	7831.50	339.91
Homestead Cora of Woodend 39329	G	123	Aug.	833.10	3.96	32.99	3650.20	155.54
Ivy Leaf T 31009	E	331	Aug.	649.60	4.97	32.29	8922.10	431.80
Jewel of Canterbury 23865	A	365	Feb.	190.70	5.98	11.40	7316.80	394.89
Lucretia Maid of Wood- 34449	F	155	Feb.	583.10	5.26	30.67		
		186	Mar.	615.00	5.51	33.89		
		216	Apr.	545.50	5.15	28.09		
		247	May	454.40	5.50	24.99		
		277	June	428.90	4.95	21.23		
		308	July	371.30	4.74	17.60		
		339	Aug.	402.50	4.90	19.72	6561.10	330.35
Rosie of Locust Hill 21958	A	260	Aug.	638.30	5.62	35.87	7709.00	436.22
Macy, V. Everit, Ossining, N. Y.								
Archeen 36261	G	304	Aug.	600.60	4.69	28.17		
		334	Sept.	513.70	5.71	29.33	7170.40	329.89
Chilmark Golden Lassie 19478	A	357	Aug.	714.70	4.23	30.23		
		365	Sept.	161.50	4.23	6.83	10058.30	455.19
Chilmark's Replica 36259	G	359	Aug.	437.70	6.60	28.89		
		365	Sept.	83.50	6.60	5.51	7850.40	425.72
Justice Lenore 32632	E	365	Aug.	160.60	5.37	8.62	7650.60	399.48
Nosegay of the Chene 30966	C	265	Aug.	714.90	4.45	31.81		
		296	Sept.	590.10	4.91	28.97	7800.00	32.57
Sweetheart Galore 36941	E	123	Aug.	850.60	5.09	43.30		
		153	Sept.	735.80	5.75	42.31	4524.50	211.14
Magoon, M. B., Whitewater, Wis. **1 day test.**								
Golden's Glenwood Dolly 39365	G	291	Aug.	420.20	6.08	25.55	5399.80	287.44
Golden's Mary 39367	G	264	Aug.	410.20	5.43	22.27	4923.90	257.34

Guernseys in Oklahoma.

THERE are two Guernsey breeders in the state of Oklahoma, just two. However, a year ago the Oklahoma State Fair Association saw fit to apportion part of their premium money to entries of Guernsey cattle. Oklahoma is not a rich state. It has experienced four years of drought and the struggle to make a living from the soil has been a hard one, so in order that the Fair Association might make this appropriation, they were forced to withdraw their money from another breed of cattle. A beef breed suffered from this decision which is an indication that the board of directors of this fair have faith in the future of the dairy business of this section of the country. The American Guernsey Cattle Club for the past two years has offered $100 special money at this fair. Neither last year nor this was the money entirely used. In 1913, there were three herds on exhibition. In 1914 but one and that a local herd from Oklahoma City. Only forty dollars of the one hundred offered by the American Guernsey Cattle Club was taken, and in many of the classes there were no entries.

However, there is a future for the dairy industry in this section. There are many inquiries for Guernseys and many farmers are using pure bred Guernsey sires. The Belle Isle Dairy Company who maintain one of the largest dairies in the state of Oklahoma, milking over 100 cows, mostly grade Jerseys, already realize the importance of size in their dairy stock and last fall purchased a pure bred Guernsey sire of medium size for use in their herd. He has been used extensively and another sire of the same breed is desired. This serves as an indication of the trend in this part of the country. It is true that the quarantine line lies across this state, but steadily it is being forced farther and farther south, making more and more territory where it is safe to bring cattle from the north and in these sections dairy herds are springing up. Are we going to leave it entirely for other breeds to supply these herds? Oklahoma has a first-class fair with good cattle barns and one of the best Stock Pavilions to be found at any in the county, and they are doing their part to encourage the raising of Guernseys there. The Cattle Club is doing its part. It simply remains for some enterprising breeders to include this fair in their schedule next fall to give the business the impetus it needs to make good the Guernsey cause in this section.

Golden's Pearl 39366	G	283	Aug.	572.60	5.62	32.18	6503.90	328.33
Hazel's Pet 27341	B	292	Aug.	557.70	6.29	35.08	7773.60	404.82
Laura Ann M 20478	A	92	Aug.	916.00	4.92	45.07	2869.50	147.62
Lura Coralily 29245	A	150	Aug.	965.10	4.51	43.53	5880.90	261.17
Pet's Golden Beauty 39364	G	281	Aug.	601.20	5.19	31.20	7349.20	365.67
Plymouth Queen 19218	A	131	Aug.	1021.80	5.11	52.21	5409.20	249.19
Richmond Gypsy 19467	A	284	Aug.	808.80	5.32	43.03	10518.70	529.46
Stranford's Mary 37295	D	301	Aug.	589.80	6.11	36.04	9526.60	502.62
Marks, A. H., Akron, Ohio. **1 day test.**								
Imp. Beauty III des Fontaines 32008	A	153	Aug.	1091.40	4.32	47.15	6135.80	253.83
Imp. Beauty of Melrose 32020	B	233	Aug.	922.20	4.36	40.21	6705.60	305.79
Imp. Fawn Jessie VIII 32016	A	123	Aug.	1062.60	5.16	54.83	4742.10	249.31
Imp. Grandeur of the Isle 31995	A	73	Aug.	1191.10	4.24	50.20	2889.60	123.44
Imp. Lil Valinquet VIII 31984	A	92	Aug.	1578.70	5.08	80.20	5006.50	212.70
Imp. Long Frie Daisy IV 31997	A	153	Aug.	1108.30	3.84	42.56	5978.30	222.15
Imp. Majesty's Rose 32018	B	233	Aug.	994.20	4.45	44.24	8773.60	355.33
Marshall's Diamond Flossie 39116	F	233	Aug.	732.80	4.89	35.83	5921.40	267.17
Imp. Trixie of the Isle 31986	A	69	Aug.	1252.80	3.88	48.61	2762.60	102.11
Marsh, W. W., Waterloo, Iowa.								
Imp. Cherry III of Carriere Viron 43622	F	233	Aug.	574.40	5.02	28.83	4997.60	249.70
Imp. Dewdrop II of the Hall 35195	C	350	Aug.	775.10	5.59	43.33	11977.60	612.48
Imp. Dora II of les Marais 37737	C	354	Aug.	1198.10	4.88	58.47	15041.10	751.17
Elberon's Glenwood of Haddon 28934	A	347	Aug.	980.00	5.80	56.84	15096.90	787.36
Imp. Fleurie II du Tertre 43666	G	82	Aug.	821.50	3.94	32.37	2228.00	90.35
Imp. Hayes Golden Cherry 9th 44966	E	243	Aug.	439.50	5.11	22.46	5722.50	277.12
Imp. Hayes Loyal 4th 40311	C	87	Aug.	883.10	4.32	38.15	2735.30	118.86
Itchen Carduns 40317	E	255	Aug.	900.20	4.55	40.96	9139.30	452.14
Imp. Itchen May Rose 6th 40319	E	204	Aug.	1040.80	4.44	46.21	8700.00	370.76
Lady Dairymaid of Pinehurst 29723	B	171	Aug.	1371.70	4.96	67.35	7807.60	361.48
Imp. Maggie of Alderney 43919	E	52	Aug.	877.10	4.23	37.10	1518.10	61.59
Imp. Marie II of la Maison d'Aval 34355	E	254	Aug.	841.80	5.11	43.02	8806.30	456.90
Imp. Mayflower of Alderney 44099	G	365	Aug.	421.00	4.69	19.74	7582.80	339.89
Imp. Parson's Primrose V. 39570	G	109	Aug.	1124.80	4.18	47.02	3846.60	147.89
Pride's Ladysmith 38491	F	274	Aug.	915.00	5.46	49.96	9681.00	505.94
Imp. Princess II of the Ville-au-Roi 37739	C	355	Aug.	927.10	5.49	50.90	11034.40	581.77
Martin, Grinnell, Milford, Conn.								
Bob of Ledyard's Bessie 33815	E	145	Aug.	712.10	4.97	35.39	3629.00	163.49
Imp. Justinee's Dewdrop 37271	G	365	Aug.	435.00	5.49	23.88	6940.60	371.00
La Belle of Cranberry Farm 26313	A	333	Aug.	736.70	3.89	28.66	9933.60	386.64
Lady Gowrie 28647	A	24	Aug.	660.10	5.10	33.67		
Maryland Agr'l Experiment Station, College Park, Md.								
Elfleda of Haddon 36575	F	119	Aug.	1100.00	3.95	43.45	4630.10	182.57
Sweet Sicily of Hillside 32106	C	160	Aug.	811.30	4.78	38.78	5451.40	228.08
McBurney, Est. Charles, Stockbridge, Mass. **1 day test.**								
Stockbridge Kitty 17622	A	30	June	1013.00	4.05	41.03		
		61	July	1003.90	4.05	40.66		
		92	Aug.	933.60	4.00	37.34	2950.50	119.03

New Guernsey Breeder's Association.

At the Aitkin County fair on the 18th of September, 1914, the breeders and friends of the Guernsey breed of cattle to the number of ten, met and formed a Guernsey cattle breeders association, for this county to be known as the Aitkin County Guernsey Cattle Breeders' Association. This county lies on both sides of the Mississippi river, and is bisected east and west by the Northern Pacific Railroad. It contains sixty townships, 2160 square miles of land and is potentially one of the most promising dairy regions of the United States. The members of our association own eight bulls and twenty-one cows of registered stock, and about one hundred cows of grade (one-half or more.)

H. C. Leonard, Secretary.

Mr. Geo. C. Cooper sends us the following news item: Have just shipped to my father, James H. Cooper of Williston, N. Dak., but whose farm is at Courtenay in that state, the young bull, Golden Noble of Craigamoor 29215. His sire is Langwater Raritan 17052. Though not sired by Dolly Dimple's May King of Langwater, his dam is Early Rose of Raritan, 630.90 pounds of butter fat. This makes Langwater Raritan a full brother to Langwater Nancy, 630.60 pounds fat in Class G, and making a large record in the herd of Mr. Blandy on re-test, Langwater Nancy until recently was No. 5 in Class D. The dam of Golden Noble of Craigamoor is Imp. Daisy Moon IV., who at 2 years and 1 month made 10868 pounds milk and 505.85 pounds butter fat. She was sired by Golden Noble II. Her dam was Daisy Moon 2449 F. S. This old cow has five daughters in the Advanced Register: Daisy Moon II., Daisy Moon III., Daisy Moon IV. Daisy Moon II., 537 pounds fat; Daisy Moon III., 710.70 pounds fat at 3 years 8 months old, and bids fair to make at least 850 pounds durher present test. I hope Daisy Moon IV will make 700 pounds butter fat this year, and if nothing happens to her, she will increase it during her next lactation period. I believe she is one of the Guernsey cows that are capable of making 18000 pounds of milk. Of her sire, it seems unnecessary to speak; his daughters speak for him.

Imp. May Queen of the Variouf 835.47 lbs. butter fat.

Imp. Princess of the Blicqs (Class D) 774.00 lbs. butter fat.

Imp. France XVIII's Daughter (Class B) 701.00 lbs. butter fat.

Imp. Taudevine VII. (Class D) 650.00 lbs. butter fat.

McConnell, C. M., West Salem, Ohio.								
Darthea Daisy 47567	G	356	Aug.	687.35	4.22	29.01	9228.95	415.60
Julia of Soapstone 2d 24185	A	56	July	1175.80	3.43	40.33		
		87	Aug.	1070.70	3.79	40.58	3226.30	117.85
May's Pride of Thornwood 37779	G	223	Aug.	752.65	4.58	34.47	6957.95	298.49
Merryman, Louis McL., Cockeysville, Md.								
Forget-me-not of Cedartop 38291	G	365	Aug.	273.80	5.53	15.39	8478.50	459.20
Juliana of Gerar 41706	G	75	Aug.	917.30	4.16	38.16	2218.80	91.23
Larkfield Fortunate 46860	G	120	Aug.	694.70	4.66	32.37	2881.60	126.84
Miss Rosedale 42683	G	83	Aug.	618.10	4.41	27.26	1717.00	75.01
Michels, Math, Peebles, Wis.								
Maggie Cedars 37688	G	309	July	464.60	4.88	22.67		
		340	Aug.	303.10	5.38	16.31	5643.90	283.49
Julia Briggs 29186	A	360	Aug.	392.80	4.96	19.48		
		365	Sept.	63.20	4.96	3.13	7250.00	394.05
Toolo's Becky 30133	A	203	Aug.	654.80	5.95	38.96	5568.80	289.20
Michigan Agr'l College, East Lansing, Mich.								
Polly Bates of Highland 38248	F	112	Sept.	617.00	4.84	29.86	2543.90	113.31
Mixter, Est. George, Hardwick, Mass.								
Arabella Norfolk 48398	F	94	Aug.	823.30	4.15	34.54	2692.10	115.01
Dolly of Falmouth 26185	A	280	Aug.	604.90	5.44	32.91	7888.60	385.49
Duchess Ruth 47060	E	175	Aug.	906.20	5.75	52.11	6066.80	305.85
Georgie Gordon 2d 21828	A	225	Aug.	673.50	5.61	37.78	6813.20	350.33
Lady Germania 26418	A	365	Aug.	450.50	5.57	25.09	9496.40	502.60
Lady Grayling 26421	A	201	Aug.	871.00	4.41	38.41	6862.30	305.68
Lara of Mixter Farm 38846	D	335	Aug.	476.90	5.10	24.32	8879.20	388.86
Mashneena 26409	A	212	Aug.	665.50	5.01	33.34	6179.30	301.60
Mixter Elsie 48385	F	243	Aug.	481.90	5.04	24.29	5458.70	249.84
Mixter Hope 48382	G	265	Aug.	434.90	6.35	27.62	4822.90	284.22
Nobska Fay of Mixter Farm 46363	G	365	Aug.	155.10	6.30	9.77	5761.20	313.81
Princess Dollie of Hardwick 26496	A	350	Aug.	325.80	5.03	16.39	8512.10	367.14
Thirty Thousand One Hundred Twenty 30120	A	208	Aug.	783.90	5.50	43.11	6928.70	369.08
Thirty Thousand Six Hundred Six 30606	A	158	Aug.	912.50	4.34	39.60	6201.70	270.75
Thirty Thousand Six Hundred Seven 30607	A	304	Aug.	616.80	5.08	31.33	8002.00	391.84
Thirty Thousand Six Hundred Fifty Four 30654	A	196	Aug.	1021.20	4.91	50.14	8378.00	386.94
Thirty Thousand Six Hundred Seventy Six 30676	A	304	Aug.	543.30	5.10	27.71	8154.50	401.60
Thirty Thousand Six Hundred Seventy Eight 30678	A	304	Aug.	367.90	5.25	19.31	7568.60	367.02
Thirty Thousand Six Hundred Seventy Nine 30679	A	285	Aug.	508.50	5.86	29.80	7052.50	374.36
Thirty Thousand Six Hundred Eighty Five 30685	A	335	Aug.	678.40	4.81	32.63	10782.80	496.59
Thirty Thousand Eight Hundred Eleven 30811	A	222	Aug.	637.20	4.95	31.54	6260.80	295.64
Thirty Thousand Eight Hundred Twenty Two 30822	A	293	Aug.	580.00	6.29	36.48	7848.10	451.21
Thirty Thousand Eight Hundred Thirty Five 30835	B	365	Aug.	279.30	5.66	15.81	8283.70	426.53
Thirty Thousand Eight Hundred Thirty Six 30836	B	365	Aug.	443.30	6.18	27.40	8778.10	464.23
Murray, Bayard, Newark, Del.								
Pencader's Dorothy 36282	E	31	Aug.	797.70	5.18	41.32		
		61	Sept.	715.90	5.20	37.23	1513.60	78.55
Nebraska, University of, Lincoln, Neb.								
Peach Lincoln 31773	C	304	July	552.70	4.32	23.88		
		335	Aug.	447.70	4.25	19.03	7323.00	310.98

Imp. Selby (Class E.) 650.00 lbs. butter fat.

and several others close to 600 lbs. butter fat.

I know of no cow that has so many great half-sisters on both sides as Imp. Daisy Moon IV.

The daughters of Langwater Raritan are coming in to milk and are very promising. My junior bull is Austerlitz, sired by May King of Linda Vista. (The herd bull of the Jean DuLuth Farm.) His dam, Queen of the Roses, is now making a great record for Mr. Smith of Linda Vista. The dam of Austerlitz is Imp. Taudevine VII, mentioned among the daughters of Golden Noble II.

Missouri State Fair, Sedalia, Mo.

Although there were only forty-three head of dairy cattle on exhibition and but two breeds were represented, the dairy show so far as the Jerseys were concerned was far superior to that of last year. Four Jersey herds were represented and the entries from all of them were good. The Holsteins were represented by ten head from the herd of one man. This was the first time this breeder had shown at a state fair and, as much of his stuff was in poor show condition, the Holstein breed was not very well represented. It is to be regretted that more Missouri dairymen do not go to the necessary trouble of exhibiting some of their best animals at the state fair each year. Undoubtedly the interest being taken in good dairy cattle, throughout this region, would more than justify such an action.—Farmer and Stockman.

List of Winnings of Guernseys at the Monmouth County, New Jersey, Fair, September 1914.

Bull, 3 or over.

1. Imp. Squire of Bickleigh 15386, Robert Hartshorne, Highlands, N. J.
2. Langwater Dictator 15068, J. Amory Haskell, Red Bank, N. J.
3. Masher's Masterpiece 19808, H. S. Borden, Rumson, N. J.

Bull, 2 and over.

1. Langwater Harvester 20516, J. Amory Haskell.

Bull, 1 and under 2.

1. Florham Autocrat 25749, Chas. D. Cleveland, Eatontown, N. J.

Bull Calf.

1. Vidi's Bloom of Sunnybrook 28376 Chas. D. Cleveland.
2. Rumson Dictator 30103, H. S. Borden.

New Mexico Agr. College, Agricultural College, N. Mex.								
Viola Birthright 28642	B	243	Aug.	968.00	4.37	42.30	8829.50	403.71
Parnall, C. G., Jackson, Mich.								
Imp. Christine of St. Sampson's 39038	G	365	Aug.	560.90	6.00	33.65	8527.10	498.94
Langwater Early Rose of Raritan 35994	G	365	Aug.	59.30	5.93	3.52	10797.60	562.70
Langwater Felois 3d 34755	F	365	Aug.	405.10	5.59	22.65	10667.10	566.58
Imp. Le Pelley's Jane's Daughter 34738	E	333	Aug.	550.30	5.13	28.23		
		363	Sept.	453.30	5.01	22.76	10169.50	487.37
Imp. Mignonne III of the Couture 39727	F	356	Aug.	726.20	4.95	35.95		
		365	Sept.	190.40	5.19	9.88	10716.90	524.42
Imp. Ramee's Victory II 36389	F	335	Aug.	876.20	4.07	35.66		
		365	Sept.	810.00	3.90	31.59	13220.50	502.95
Penn. State College, State College, Pa.								
Penstates Cena Glenwood 27117	A	365	Aug.	245.20	6.10	14.96	8525.40	481.00
Oglebay, E. W., Elm Grove, W. Va.								
Aimable's Rosette 29816	B	173	Aug.	972.50	4.63	45.03		
		203	Sept.	889.30	5.08	45.18	7174.50	346.84
Imp. Daisy II of Richmond Cottage 44716	G	123	Aug.	782.10	4.36	34.10		
		153	Sept.	750.50	4.87	36.55	4024.40	186.60
Dorothy of Waddington 37019	G	365	Aug.	33.30	6.08	2.02	7678.80	410.14
Imp. Fanny of Pleinmont 44260	G	287	Aug.	601.70	5.70	34.30		
		317	Sept.	577.70	5.63	32.52	7428.40	407.64
Governess of Waddington 40936	G	74	Aug.	725.70	3.04	22.06		
		104	Sept.	699.40	5.09	35.60	2555.60	101.75
Imp. Hayes Imperiale 2d 23489	A	100	Aug.	1325.50	4.20	55.67		
		130	Sept.	1221.30	4.25	51.91	5560.00	236.02
Jipsultana of Waddington 34834	E	136	Aug.	1024.00	4.77	48.84	4973.60	231.27
Imp. Lady Muriel of Kent 45980	C	322	Aug.	626.30	5.92	37.08	9558.20	516.66
Imp. Lady Victorine IV 45959	G	365	Aug.	112.20	5.02	5.63	9418.60	483.33
Leona of Waddington 38255	G	168	Aug.	734.80	5.22	38.36		
		198	Sept.	701.60	5.60	39.29	4887.40	256.80
Imp. Levonia's Beauty III 33389	A	106	Aug.	996.60	4.01	39.96		
		136	Sept.	859.20	4.47	38.41	4748.30	197.95
Imp. Lisette IV of the Bourg de Bas 33391	A	335	Aug.	695.50	4.56	31.71		
		365	Sept.	546.70	5.47	29.90	10852.30	490.97
Imp. Lezette de la Tablette 45955	A	332	Aug.	723.90	4.74	34.31		
		362	Sept.	642.10	4.92	31.59	9773.60	490.04
Imp. Lily II of Corbinez 35533	E	365	Aug.	211.90	5.65	11.97	7328.70	364.55
Imp. Lohier's Polly II 33688	A	222	Aug.	1141.30	4.22	48.12		
		255	Sept.	972.00	4.65	45.20	10461.20	462.79
Imp. Milton Duchess of the Chene 4th 32406	C	365	Aug.	60.50	6.49	3.93	7864.30	455.84
Muriel of Waddington 39368	G	61	July	1001.60	3.99	39.96		
		92	Aug.	947.10	4.22	39.97		
		122	Sept.	937.90	4.19	39.30	3699.70	158.50
Imp. Nellie Lee of St. Andrew's 44714	G	153	Aug.	739.10	4.91	36.29		
		183	Sept.	694.30	5.12	35.55	4555.10	223.46
Imp. Primrose of Rondibosch 44713	G	139	Aug.	793.80	4.43	35.17		
		167	Sept.	728.20	4.88	35.54	4363.30	206.03
Retta of Waddington 38256	G	213	Aug.	721.30	4.92	35.49		
		243	Sept.	656.80	5.46	35.86	5735.20	277.94
Imp. Risbecq II 45230	G	131	Aug.	825.10	4.26	35.15		
		161	Sept.	797.40	4.29	34.21	4400.80	183.83
Imp. Rosetta IV of the Vauxbelets 35543	F	333	Aug.	104.90	5.15	5.40		
		363	Sept.	173.30	5.25	9.10	9621.50	437.36

Get of Sire.

1. J. A. Haskell, on Get of Langwater Dictator 15068, showing
   Iris of Oak Hill 38539
   Lassie of Oak Hill 36401
   Cynthia of Oak Hill

Exhibitor's Herd.

1. J. A. Haskell, showing
   Langwater Dictator 15068
   Langwater Harvester 20516
   Lavinia of Oak Hill 36400
   Iris of Oak Hill 38539
   Twilight Daisy of Oak Hill 43118
   Frances of Oak Hill 49932

Produce of Cow

1. J. A. Haskell on Produce of Hyacinth of Haddon 27377, showing
   Cynthia of Oak Hill
   Frances of Oak Hill 49932

Cow, 4 or over.

1. Jason's Enchantress of Upper Freehold 52625, Chas. D. Cleveland.
2. Anne of Wellesley 37781, J. A. Haskell.
3. Hyacinth of Haddon 27377, J. A. Haskell.

Cow, 3 and under 4.

1. Lavinia of Oak Hill 36400, J. A. Haskell.
2. Belle of Danby 36634, Chas. D. Cleveland.
3. Lassie of Oak Hill 36401, J. A. Haskell.

Cow, 2 and under 3.

1. Imp. Lady Minnie 45973, Chas. D. Cleveland.
2. Miss Fixit of Oak Hill 42353, J. A. Haskell.
3. Iris of Oak Hill 38539, J. A. Haskell.

Heifer, 1 and under 2.

1. Rumson Belle 46285, H. S. Borden.
2. Dairymaid of Oak Hill 43119, J. A. Haskell.
3. Cynthia of Oak Hill, J. A. Haskell.

Heifer Calf, under 1 year.

1. Columbia of Oak Hill 49933, J. A. Haskell.
2. L. V. Bell, Shrewsbury, N. J.
3. Frances of Oak Hill 49932, J. A. Haskell.

Champion Male.

Langwater Harvester 20516, J. A. Haskell.

Reserve Champion.

Florham Autocrat 25749, Chas. D. Cleveland.

Grand Champion Male, all breeds competing.

Langwater Harvester, 20516, J. A. Haskell.

Champion Female.

Jason's Enchantress of Upper Freehold 52625, Chas. D. Cleveland.

Grand Champion Female, all breeds competing.

Jason's Enchantress of Upper Freehold 52625, Chas. D. Cleveland.

Rosette's Virginia of Waddington 34832	F	365	Aug.	262.20	5.88	15.42	8040.40	412.08
Imp. Trewince Fussie 44531	A	104	Aug.	1095.40	3.69	40.42		
		134	Sept.	983.90	3.93	38.67	5006.30	197.89
Imp. Violet IV of Corbinez 33405	A	177	Aug.	1445.90	4.93	71.28		
		207	Sept.	1269.70	4.76	60.44	10288.30	456.17
Waddington Imperiale 39790	G	170	Aug.	996.60	4.11	40.96		
		200	Sept.	961.80	4.07	39.15	6784.70	270.20
Imp. Whiteface of the Isle 29383	A	274	Aug.	637.90	4.48	28.58		
		304	Sept.	570.80	4.93	28.14	8065.30	356.61
Ohio Board of Administration, Columbus, Ohio.								
Betty of Keewaydin 27420	C	273	June	110.90	7.46	8.27		
		335	Aug.	216.40	4.07	8.81	6218.30	323.21
Pachernigg, Anthony Taylor, Wis. **1 day test.**								
Cinderella of Saradale 34454	E	144	Aug.	749.40	4.67	35.00	3986.10	183.27
Dairy Maid of Saradale 39777	G	274	Aug.	562.30	5.01	28.17	5196.30	266.72
Dairy Maid of Whitewater 20471	A	304	Aug.	653.00	5.29	34.54	7057.50	383.38
Derilla Ann 20451	A	260	Aug.	750.30	4.34	32.56	6845.20	305.22
Peirce, C. C., Dover, Mass.								
Sunbeam of the Glen 32579	D	365	July	238.20	5.08	21.10	7829.15	402.52
Pelouze, Wm. N., Oconomowoc, Wis.								
Beauty Eagle 18117	A	128	Aug.	1398.90	5.11	71.48	5922.30	298.52
Beauty of Lindenwood 34015	F	315	Aug.	748.50	5.05	37.80	9029.10	452.57
Forester's Princess 41494	F	233	Aug.	630.00	4.82	30.37	6515.40	334.06
Imp. Hayes Imperiale 3d 32421	A	203	Aug.	596.00	5.05	30.10	5035.10	250.42
Inez Queen 17273	A	351	Aug.	618.10	4.59	28.37	9339.10	456.40
Lindenwood Lass 34932	F	348	Aug.	271.80	5.90	16.04	6483.60	336.74
Margaret of West Salem 21535	A	67	Aug.	1427.60	4.05	57.82	3218.00	149.31
Princess Jule of Lindenwood 37957	G	225	Aug.	602.80	5.98	36.05	5264.40	296.84
Person, E. S., Minot, N. D. **1 day test.**								
King's Rose of Elmwood 40910	G	237	Aug.	546.20	5.19	28.35		
		267	Sept.	506.80	5.72	28.99	4887.50	243.35
Imp. Lady Justinee of the Hunguets 46414	F	219	Aug.	520.30	5.85	30.44		
		249	Sept.	452.60	6.13	27.74	4855.20	273.34
Lura Bettina 29725	C	317	Aug.	1005.20	5.48	55.08		
		347	Sept.	907.60	5.90	53.55	10505.60	593.01
Imp. Violet des Jaonnets IV 35455	A	81	Aug.	1087.00	4.43	48.51	2919.10	133.17
Porter, W. T., Dover, Mass.								
Camelia of Lebanon 20379	A	50	Aug.	1149.60	3.52	40.47	1785.90	71.08
Elaine of Hylsted 32114	E	38	Aug.	966.60	4.25	41.08	1175.80	50.87
Isolt of Hylsted 31850	C	11	Aug.	207.40	5.52	11.45		
Millie of Hylsted 38735	G	153	Aug.	516.00	5.28	27.24	3038.80	161.55
Priscilla of Hylsted 38140	G	219	Aug.	398.60	6.40	25.51	3600.00	200.70
Silverfooted Thetis 20171	A	31	Aug.	854.40	3.50	29.90		
Thetis of Hylsted 36074	G	39	Aug.	973.00	4.16	40.48	1220.90	52.38
Post, Otto W., Ensenore, N. Y.								
Azucena's Bay 27799	A	12	May	495.90	5.27	26.13		
		42	June	1151.10	4.38	50.42		
		73	July	1052.80	4.60	48.43		
		104	Aug.	970.80	4.11	39.90	3670.60	164.88
Princess Bay 27804	A	71	Aug.	1129.40	5.34	60.31	2683.50	157.13
Remington, O. T., Elk Mound, Wis. **1 day test**								
Lil 20442	A	23	Mar.	841.10	5.23	43.99		
		53	Apr.	807.90	5.39	43.55		
		84	May	743.00	4.55	33.81		
		114	June	621.80	4.95	30.78		
		145	July	562.30	4.88	27.44	3567.10	179.57
Lily's Golden Fawn 22488	A	31	May	1076.50	3.45	37.14		
		61	June	972.20	3.60	35.00		
		92	July	710.30	4.74	33.67	2759.00	105.81

Guernsey and Jersey History.

Some interesting historical notes of the Guernsey and Jesey cattle breeds were recently given by F. S. Peer in the Cornell "Countrymen," as follows:

There came a time over one hundred years ago—some claim it was nearly 200 years—when Guernsey and Jersey fell out as neighbors. Guernsey, as the story goes, forbade Jersey to send any more cattle to Guernsey, the Guernsey farmers claiming they were too small, that they were only a detriment and they would have no more of them. Jersey retaliated by saying: "We prohibit cattle from the Island of Guernsey landing on our shores. They are coarse, ungainly brutes, and we warn you if you bring any more over here they will be killed." Someone, it is said, was caught at making an exchange, claiming he had bought his cattle from the mainland. Then Jersey and Guernsey both passed laws prohibiting any cattle of any description coming to either island, no matter where they hailed from. From that day there has never been a live animal landed on either island, except for slaughter, and no animal that has ever been exported from the islands has ever been allowed to return. The only exception to this was that Guernsey several years ago permitted one of the islanders to exhibit his cattle in England under severe restrictions that they were to be returned. They soon repudiated this ruling, as the herd so exhibited in Great Britain and returned to the island was the first and only one on the island to have tuberculosis.

While speaking of tuberculosis, I may add that of over one thousand head of Guernseys and Jerseys which I have imported from the islands I have never had one react to the tuberculin test. Dr. T. A. Geddes, the United States V. S. inspector, claims the islands are absolutely free from this disease.

VIRGINIA STATE FAIR.

WITH a genuine Southern selcome Richmond threw her gates wide open to greet visitors to her yearly display agricultural products. The birthplace of presidents, Virginia has been famous for its hospitality. While the first landings and settlements in this country were made respectively at Plymouth and Jamestown, progress was much more rapid from the northern point. Development and emigration moved westward along parallel lines, but has been slower in the South than North for several reasons.

The natural advantages of climate and soil are in favor of Virginia, and she is now fast coming into her own. From

Roberts, T. W. & I. W., Bala, Pa. **1 day test.**								
Clover of Pencoyd 20578	A	353	Aug.	597.80	6.01	35.93		
		365	Sept.	220.70	6.01	13.26	9340.80	546.77
Countess of Pencoyd 36498	F	257	Aug.	706.00	5.97	42.15		
		287	Sept.	643.50	5.91	38.03	7948.00	445.93
Diana of Pencoyd 38586	G	114	Aug.	1044.50	4.43	46.27		
		144	Sept.	1022.80	4.90	50.11	5404.30	237.07
Golden Preel of Pencoyd 23369	A	151	Aug.	917.30	5.47	50.18		
		181	Sept.	902.80	5.81	52.45	6885.30	348.01
Nella Jay 4th 38233	G	224	Aug.	1082.70	5.34	57.82		
		255	Sept.	1155.10	4.85	56.02	10536.10	503.98
Nora of Pencoyd 38923	G	158	Aug.	764.30	5.08	38.83		
		188	Sept.	739.90	5.79	42.84	4749.00	242.01
Queen of Salemtown 2d 23371	A	258	Aug.	922.40	5.61	51.75		
		288	Sept.	916.40	5.37	49.21	11616.30	555.84
Roebling, F. W., Trenton, N. J.								
Imp. Buttercup II of the Mourants 39464	E	255	Sept.	831.60	4.22	35.09	8376.50	354.18
Imp. Guilbert's Beauty II of the Bourg 39453	E	283	Sept.	552.60	5.21	28.79	7415.90	345.84
Imp. Lihou Bell III 39449	D	168	Sept.	842.70	5.18	43.65	5903.40	271.06
Imp. Lily II des Baissieres 39454	F	365	Sept.	356.00	5.59	19.90	9899.80	486.34
Imp. Lily Valinquet X 39475	F	188	Aug.	715.60	4.66	33.35		
		218	Sept.	627.90	5.12	32.15	5682.90	288.12
Imp. Mahy's Moss Rose II 38474	E	183	Sept.	762.70	4.69	35.77	5363.30	236.11
Imp. Violet's Pearl IV 39467	E	171	Sept.	753.50	4.49	33.85	5360.80	227.29
Rundell, Homer F., Livingston, Wis.								
Adelheid 38690	G	273	Sept.	428.70	5.04	21.61	4811.60	222.30
Imp. Arbela of Lindenwood 52607	F	20	Aug.	478.90	4.44	21.26		
		50	Sept.	671.70	4.93	33.11	1150.60	54.37
Cradey Lehigh 39588	G	112	Sept.	916.70	4.44	40.70	3587.40	143.14
Lady of Linwood 41004	G	262	Sept.	548.00	5.09	27.89	5494.50	242.71
Rundell, Lloyd, Roberts, Wis. **1 day test.**								
Chula Fernwood 35310	F	212	June	886.10	4.21	37.30		
		243	July	742.60	4.34	32.23	6961.50	318.60
Imp. Macey of St. Croix 52617	G	17	May	393.60	3.92	15.43		
		47	June	812.40	3.92	31.85		
		78	July	646.20	4.18	27.01	1852.20	74.29
Mona of Bound Brook 37981	G	25	May	520.00	4.02	20.90		
		55	June	699.50	4.02	28.12		
		86	July	576.80	4.54	26.19	1796.30	75.21
Ryan, Thomas F., Oak Ridge, Va.								
Imp. Albinia 5th 40612	A	207	Aug.	723.60	5.13	37.12	6334.60	304.22
Imp. Beauty of les Simons 34253	C	245	July	436.30	5.26	22.95		
		276	Aug.	295.60	5.07	14.99	5868.70	269.67
Clara of Alfalfa Farms 31029	A	198	Aug.	420.90	4.95	20.83	4179.50	192.16
Effie of Alfalfa Farms 31058	A	123	Aug.	1133.00	4.68	53.02	5087.60	249.82
Imp. Fleurie XIII 34252	C	221	Aug.	694.50	5.50	38.20	6446.50	339.10
Imp. Lady Alderney II 33232	D	15	Apr.	414.60	4 84	20.07		
		46	May	1005.60	4.84	48.53		
		76	June	880.90	4.52	39.82		
		107	July	842.90	5.07	42.74		
		138	Aug.	749.80	5.27	39.51	3893.80	190.81
Imp. Sarkie II of le Bourg 34243	A	93	Aug.	768.70	5.12	39.35	2304.80	122.52
Sass Bros., Streator, Ill.								
Cody's Annabell 25307	A	331	Aug.	698.00	4.51	31.48	8712.20	430.00
Duchess Glenwood Taylor 47003	G	147	Aug.	573.20	5.45	31.24	3313.10	162.28
Gloria of Maple Glen 40333	G	314	Aug.	709.10	4.73	33.54	7049.70	338.76
Miss Fanny of Edgewater 32707	E	321	Aug.	620.10	5.01	31.07	7803.40	364.17
Nevma 23187	A	187	Aug.	837.60	4.39	36.77	5856.90	242.68
Sibylla's Promise 41194	G	183	Aug.	909.80	4.53	41.21	6232.10	255.96

the tide water section, with its flat low lands, particularly adapted to trucking' the land then changes to the rolling and then mountainous section in the western part of the state. The entire state is well adapted to stock raising. Washington, Norfolk, Richmond and other large cities are excellent markets for all dairy products, while beef cattle pay well farther inland. With the exception of three or four counties, the state is now clear of the cattle tick, and is fine territory for breeding registered stock. The Jersey has long been the only pure bred dairy cow, kept for family use. The Guernsey is now becoming better known and her superior qualities appeal to the progressive dairymen..

The cattle exhibit as a whole was considered to be better, both in numbers and quality, than any previous exhibit. There was a slight falling off in horses, sheep and hogs.

One of the most striking evidences seen on the grounds of Virginia's progress agriculturally was the exhibition of farm demonstration work. It is but a few years ago that the writer started the first agent in the state and planned his work. The movement is under the Department of Agriculture at Washington and has done wonders for the South. In one of the larger buildings on the grounds fifty-five County Agents or Demonstrators had separate exhibits, showing the result of their work. It was a wonderful display of Virginia's growth in diversified crop production. Some of the Eastern Counties are bound to excel in dairying, because of their proximity to good markets. Culpepper County now has one hundred twenty-five silos, forty-six having been built this year, and most of the others in the past two years.

There is a growing interest among farmers to improve their stock and introduce pure bred sires. The movement is spreading and means much for prosperity.

Virginia has voted to join the prohibition states by a surprising majority at the last election. The Fair Directors, believing that they would be carrying out the wishes of the people, allowed no liquor selling on the grounds. Excellent order was the result.

The weather also changed from wet to dry on the opening day, and bright, warm days, without wind or dust, continued throughout the week. A large attendance of both country and city people resulted. The approach to the grounds by trolley is bad, and the entrance at the worst part of the grounds. This will undoubtedly be remedied, and more buildings added soon.

It would be an unworthy Virginian who did not feel a pride in helping to make his State Fair worthy of their great

Saylor, William H., San Francisco, Cal.								
1 day test.								
Combination's May 24630	A	2	July	54.40	4.15	2.26		
		33	Aug.	794.70	4.15	32.98	849.10	35.23
Imp. Julia's Maid IV of Beaulieu 35819	C	5	July	101.80	5.47	5.57		
		36	Aug.	648.50	4.31	27.95	750.30	33.52
Saylor's Combination Maud 35181	D	20	July	426.10	7.58	32.30		
		51	Aug.	655.60	4.52	29.63	1081.70	61.93
Saylor's Fannie of Beaulieu 43992	G	24	Aug.	443.00	5.03	22.28		
Scott, A. R., Richmond, Va.								
Hazel of Pine Grove Farm 21715	A	103	July	1019.50	4.99	50.87		
		134	Aug.	939.50	4.21	39.55		
		164	Sept.	823.10	5.36	44.12	5714.40	279.77
Scoville, R. & H., Chapinville, Conn.								
Imp. Athenia of Grasslands 39512	E	307	Aug.	793.50	5.49	43.56	8025.40	447.61
Couleur d'Or 38422	E	274	Aug.	605.60	5.16	31.25	6844.80	347.15
Imp. Darkie of Alderney 33065	B	365	Aug.	651.60	5.52	35.97	9539.60	510.33
La Boheme 39515	G	243	Aug.	854.30	4.86	41.52	7344.20	354.02
Madame Sherry 37704	F	365	Aug.	235.20	5.37	12.63	9684.60	532.10
Maggie Shand 28202	C	364	Aug.	714.20	5.22	37.28		
		365	Sept.	22.10	5.22	1.15	14359.40	701.99
Masher's Florette 24894	A	153	Aug.	1114.30	4.27	47.58	6408.40	276.32
Quaker Girl 43040	E	19	July	448.40	4.60	20.63		
		50	Aug.	809.00	4.60	37.21	1257.40	57.84
Imp. Queen Regent IV 22716	A	365	Aug.	560.20	6.13	34.34	15862.50	889.57
Spring Maid 37705	F	298	Aug.	484.50	4.61	22.34	6878.00	350.13
Vera Violetta 39513	F	205	Aug.	948.00	4.14	39.25	7022.70	306.20
Youlaxy 32243	C	312	Aug.	695.70	6.36	44.25	7983.30	491 53
Zeeda 20726	A	365	Aug.	406.80	4.53	18.43	12482.40	567.70
Zoetta of Grasslands 19028	A	243	Aug.	940.00	4.76	44.74	8662.30	434.83
Sears, Edmund H., Wayland, Mass.								
Atala of Ledyard 2d 27010	A	102	Aug.	713.40	5.34	38.10	3383.70	168.09
Diamond Star of Wayland 29956	A	116	Aug.	1070.60	5.33	57.06	4599.70	254.43
Imp. Fanny du Foulon XXIII 44631	F	197	Aug.	746.70	5.31	39.65	5354.00	274.77
Sherman, F. J., Ballston Spa, N. Y.								
Imp. Galaxy's Blanche 35241	E	192	Aug.	976.70	4.69	45.81	7254.40	307.00
Imp. Mahy's Daisy II du Douit 47904	F	27	Aug.	648.70	5.05	32.76		
Sherman, J. G., Greenwich, N. Y.								
Aneta Warren Wood of Elmpines 37416	F	174	Aug.	1090.90	3.86	42.11	5638.91	224.01
Imp. Daisy of the Bourg 36336	C	7	July	282.90	4.09	11.57		
		38	Aug.	1368.50	4.09	55.97	1651.40	67.54
Imp. Garenne's Daisy III 27493	A	101	Aug.	1227.50	4.16	51.06	3873.70	179.84
Imp. Lily's Bounty 36393	F	114	Aug.	1038.10	3.68	38.20	3463.60	147.23
Imp. Nellie of the Mont Marche 50407	B	107	Aug.	1014.70	5.18	52.56	3361.60	169.30
Imp. Rosette II of Melrose 36330	B	76	Aug.	1316.90	3.85	50.70	3205.00	133.78
Shoemaker, S. M., Eccleston, Md.								
Anton's Patience 24474	A	18	July	693.60	4.91	34.06		
		49	Aug.	1113.90	4.79	53.36	1807.50	87.42
Free Silver Queen 38510	G	258	Aug.	568.30	5.22	29.67	5621.20	291.33
His Eminence Confidence 27287	A	6	July	227.80	3.85	8.77		
		37	Aug.	1203.90	3.85	46.35	1431.70	55.12
Queen Festa 38511	G	241	Aug.	835.80	4.81	40.20	7438.30	328.93
Smith, Est. C. Morton, Fort Washington, Pa.								
Gentiana 40605	G	21	Sept.	566.00	4.20	23.77		
Miquette 3d 39106	G	67	Aug.	713.70	4.22	30.12		
		97	Sept.	674.50	5.16	34.80	2231.00	100.91
Nelly Rozetta 39107	G	62	Aug.	666.40	4.65	30.99		
		92	Sept.	609.70	5.23	31.89	1932.50	90.38

state. Every citizen should realize that he has a direct personal intrest in the success of this display of Virginia products. The purpose of every State Fair should be to help and instruct its own people. The growth of Midway attractions and games of chance is out of all proportion to their importance and should be relegated to the rear of the grounds, as is being done in some of the states.

The agricultural exhibits this year bespeak a growing interest in the uplift of the people. Many of the herds shown were from within the state.

The dairy breeds were judged early in the week, Mr. Berry, manager of Elmendorf Farms, placing the ribbons. There was only one herd of Guernseys shown, Oak Ridge Farm having it all their own way. This herd has been out on the northern circuit, and in competition with many excellent herds. It is to be regretted that others should not have come out to compete with them in their home state. Virginia offers special prizes to Virginia dairy breeds. These awards are open to any recognized dairy breed, the cattle to be owned in the state for at least three months prior to the Fair. In these classes, Guernseys were favorites and won many of the most desirable awards.—B.

HAGERSTOWN FAIR.

ALL posters and literature call it the Great Hagerstown Interstate Fair. This is largely due to its location, equally accessible not only to the Maryland people, but to those from Pennsylvania and the two Virginias as well.

Situated in the Cumberland Valley, a rich agricultural section, its exhibits have been excellent and have drawn a large attendance. For weeks and weeks, the farmers had been complaining of the excessively dry weather and the great need of rain. The opening day of the Fair threatened rain and beginning that night, a real agricultural rain, slow and continuous, fine for the Fall sown grain, set in. Racing programs had to be given up and all outside attractions were badly handicapped. The association has been particularly fortunate in having good weather in the past. This year, in which the largest amount of money has been spent, has seen the smallest income.

A fine large cattle building has been put up, with capacity of eight hundred head all under one roof, a subway under the track for automobiles, and other improvements entailing much expense, which cannot be covered from this year's receipts.

The poultry building is one of the largest on the grounds. It housed com-

Smith, Louis E. P., Holliston, Mass.								
Imp. Anna Hawthorn 48525	A	184	Aug.	975.60	4.43	43.22		
		214	Sept.	965.70	4.46	43.07	8042.20	360.58
Anton's May Rose 27293	A	309	Aug.	1101.70	5.62	51.92		
		339	Sept.	947.60	6.25	59.23	12964.20	710.95
Donna May Aida of Linda Vista 36063	G	335	Aug.	851.30	5.20	44.27		
		365	Sept.	763.00	5.22	39.83	9641.00	493.54
Imp. Flower of Broome 2d 48518	G	193	Aug.	817.60	4.48	36.63		
		223	Sept.	703.20	4.47	31.43	5814.10	273.91
Imp. Itchen Smilax 45008	A	42	Aug.	1319.20	3.69	48.68		
		72	Sept.	1140.80	3.83	43.69	2935.80	118.25
Imp. Maid of Tranquil Dale 3d 48509	G	100	Aug.	853.70	4.75	40.55		
		130	Sept.	755.50	5.06	38.23	3627.50	178.42
Moss Rose of Linda Vista 38013	G	362	Aug.	744.60	5.89	43.86		
		365	Sept.	744.70	4.80	35.74	10223.00	509.08
Queen of the Roses 24999	A	90	Aug.	1708.00	4.52	77.20		
		120	Sept.	1566.80	4.59	71.92	6644.10	331.10
Rosabel of Linda Vista 34648	F	308	Aug.	900.00	5.20	46.80		
		338	Sept.	812.00	5.37	43.60	10279.50	511.55
Imp. Ravenscroft Violet 45016	G	20	Sept.	522.30	3.89	20.32		
Stone, Charles A., Plymouth, Mass.								
Imp. Lady Violet of Bickleigh 39034	C	168	Aug.	825.00	5.11	42.16	5637.60	253.13
Stone, Galen L., Marion, Mass.								
Imp. Galaxy's Sequel's Melba 39626	D	31	Aug.	1093.20	3.93	42.96		
Stone, George C., Twig, Minn. **1 day test.**								
Katonah's Betty 41257	G	9	July	285.60	3.90	11.14		
		40	Aug.	1194.10	3.90	46.57		
		70	Sept.	1096.90	4.30	47.17	2576.60	104.88
King's Alberta 33788	E	182	Aug.	930.40	5.78	53.78		
		212	Sept.	808.10	5.43	43.88	7317.70	421.72
Imp. Marie of Pulias 18554	A	350	Aug.	437.60	5.60	24.51	8016.40	379.71
Imp. Princess of the Vrangue III 43662	G	243	Aug.	685.70	6.11	41.90		
		273	Sept.	598.90	6.48	38.81	6857.60	385.00
Ramee of Summerdale 38995	G	179	Aug.	770.30	5.35	41.21		
		209	Sept.	726.60	5.19	37.71	5596.10	306.17
Raymond IX's Marcia of Pine Fern 39791	G	103	Aug.	694.70	5.51	38.28		
		133	Sept.	619.20	5.39	33.37	3100.70	158.01
Sequel's Cuba 27596	B	223	Aug.	753.50	4.10	30.89		
		253	Sept.	710.80	4.61	32.77	7264.70	304.01
Sequel's Maid of Beauty 32172	C	69	Aug.	978.60	4.60	45.02		
		99	Sept.	833.10	4.20	34.99	3037.40	141.05
Sequel's Marie of Schuylkill 27599	C	365	Aug.	409.40	5.09	20.84	7769.30	356.38
Sequel's Obason 27601	A	103	Aug.	1203.20	3.94	47.41		
		133	Sept.	1133.60	3.83	43.42	5467.10	237.65
Imp. Shamrock's Marcia 29409	C	153	Aug.	697.60	5.69	39.69		
		183	Sept.	665.70	5.50	36.61	4674.50	251.00
Soapstone's Fay 34874	E	161	Aug.	838.00	4.69	39.30		
		191	Sept.	744.10	4.51	33.56	5720.70	265.96
Stout, Mrs. F. D., Angus, Wis.								
Delight of Lone Pine 40865	G	72	Aug.	760.90	4.51	34.32	1896.90	88.81
Imp. Honeymoon of the Isle 31937	A	129	Aug.	908.50	4.38	39.79	4282.00	189.83
Imp. La Belle de Carteret II 31939	A	101	Aug.	1081.40	5.00	54.07	3677.30	178.03
Imp. Ma Petite II 31936	A	145	Aug.	942.90	4.04	38.09	4888.20	196.23
Surprise of Lone Pine 40863	G	64	Aug.	805.10	5.53	44.52	1673.70	92.60
Sweet, Ernest E., Detroit, Mich. **1 day test.**								
Golden Panama 37377	G	346	Aug.	442.50	5.97	26.42		
		365	Sept.	201.60	6.31	12.72	6131.00	316.40
Governor's Minnewaska 2d 38158	G	351	Aug.	682.70	5.02	34.27		
		365	Sept.	269.70	5.64	15.21	8582.00	412.72

fortably this year seven thousand head including pigeons and pet stock, a really great display. While the horse stalls were well filled, also the sheep and hog pens, rain and mud made them unpleasant to visit.

The cattle, in their new and dry quarters, had a great advantage. Their owners and herdsmen, in tents outside where they got the wash from the barn roof, fared much worse. All dairy breeds were represented, and in addition were Dutch Belted, Brown Swiss, French Canadians, Red Polled and Devons, aside from the beef breeds.

Guernseys were shown in two full herds by John W. Little from Hanover, Pa., and N. E. Smith of Richford, N. Y., both of whom had nice cattle that attracted much attention. It is to be regretted that none of the Maryland breeders were represented in their home state. Visitors are always curious to know why their own people do not bring out their cattle. It is a difficult question to answer, as well as the one "where can I get stock near home?" The beginner likes to see the stock before buying.

Hagerstown not only offers a low entry fee, but provides hay for all stock and straw for bedding, free of cost. This is quite an item to the exhibitor and he only has to buy such grain as desired. The Fair authorities reserve the right to purchase all milk at twenty cents per gallon for use in the dairy.

The dairy breeds were judged by Mr. Leslie D. Kline of Stephens City, Virginia, formerly at the Agricultural College at Blacksburg. With the exception of the class for aged bulls, in which Mr. Little's bull, Sequel of Highway 20553, won first premium over Mr. Smith's bull Imp. Beau Yenadizze 16951, all the firsts went to Mr. Smith, also two of the seconds.

A list of the placings is given below.

AWARDS.

Bull, 3 or over.

1. Sequel of Highway 20553, J. W. Little, Hanover, Pa.
2. Imp. Beau Yenadizze 16951, N. E. Smith, Richford, N. Y.

Bull, 2 and under 3.

1. Florham Pat 26860, N. E. Smith.
2. Glenwood Cayuga Chief 20941, N. E. Smith.

Bull, 1 and under 2.

1. Governor du Braye's Barney S. of Fairview 27090, N. E. Smith.
2. Woodrow of Highway 24476, J. W. Little.

Bull, under 1 year.

1. Othello of Tarbell Farms 28648, N. E. Smith.
2. Porter of Highway 30518, J. W. Little.
3. Unregistered, N. E. Smith.

Lord Mar's Beauty 40186	G	62	Aug.	883.60	4.40	38.88		
		92	Sept.	744.10	4.74	35.27	2512.50	113.97
Panama's Lily 38159	G	252	Aug.	729.40	5.29	38.59		
		283	Sept.	590.20	5.45	32.17	6861.30	344.87
Panama's Queen 35734	G	365	Aug.	533.70	5.78	30.85	7438.20	350.38
Panama's Tulip 38157	G	351	Aug.	547.20	5.73	31.35		
		365	Sept.	218.70	5.33	11.66	8175.70	383.20
Taber, Est. H. E., Castile, N. Y. **1 day test.**								
Phyllis T 52606	G	27	Aug.	592.80	4.80	28.45		
Queen Willma 22230	A	327	Aug.	573.90	4.77	27.38	11890.40	569.75
Reservation Sunshine 39962	G	161	Aug.	581.00	4.90	28.47	3640.50	181.59
Tenny, D. D., Minneapolis, Minn.								
Imp. Duchess of Chateau a l'etocq 34374	D	248	July	609.80	4.94	30.12		
		279	Aug.	707.00	4.14	29.27	7866.30	400.71
Thompson, Andrew A., Uniontown, Pa.								
Imp. Dot of the Isle 35244	D	29	Aug.	554.70	4.09	22.69		
Edgewater Daisy 39217	G	195	Aug.	546.70	3.66	20.01	4060.10	144.59
Friendship Snowball 30989	B	178	Aug.	787.40	5.83	45.91	4984.50	275.63
Jethro's Fillpail 39619	F	62	Aug.	949.00	4.40	41.76	1920.80	86.75
Raymond's Miss France of Lewison 32491	D	106	Aug.	702.50	4.80	33.72	2745.40	121.96
Thomson, Frank Graham, Devon, Pa.								
Imp. Governor's Minnewaska 29224	D	361	Aug.	400,70	4.74	18.99	7501.10	324.77
Ilderton's Hilda 24003	A	153	Aug.	923.30	4.99	46.07	5151.60	242.36
Vandenback, W. G., Zanesville, Ohio.								
Miss Hanes 33728	C	84	Aug.	869.70	4.84	42.09	2480.10	116.94
Vander Beek, F. I., Glen Spey, N. Y.								
Imp. Coronation of the Mill 47098	G	255	Aug.	486.70	5.02	24.43		
		285	Sept.	402.40	5.40	21.73	5530.90	245.64
Imp. Daisy du Lubin II 41650	E	148	July	671.20	4.36	29.26		
		179	Aug.	647.90	4.47	28.96		
		209	Sept.	526.80	5.34	28.13	4773.30	214.16
Imp. Lady May of Pine Grove 47104	E	25	Sept.	536.70	4.87	26.14		
Imp. Northern Boy's Valentine 32612	C	92	Aug.	936.70	4.74	44.40		
		122	Sept.	731.80	5.22	38.20	3506.40	179.93
Vaux, Mary M., Bryn Mawr, Pa.								
Amelia of Harriton 38060	F	304	Aug.	519.70	4.04	21.00	6999.30	289.09
Choice's Silver Girl 41593	G	80	Aug.	918.70	4.49	41.25	2462.80	106.10
Dorothy Vernon of the Elms 15691	A	335	Aug.	596.20	5.52	32.91	9908.20	457.90
Glenwood Girl 5th's Perfection 2d 37404	F	304	Aug.	552.80	5.15	28.47	7404.90	352.83
Lady Mary of Haddon 38354	F	243	Aug.	689.00	4.68	32.25	6205.80	302.42
Lobelia of Harriton 37350	F	123	Aug.	835.90	4.13	34.52	3499.40	144.23
Louise of Locust Hill 29875	A	286	July	602.80	5.44	32.79		
		317	Aug.	627.90	5.39	33.84	9262.10	479.73
Select's Miss Alexandre 20465	A	335	Aug.	356.90	5.18	18.49	8788.40	417.32
Violetta of Harriton 33843	C	92	Aug.	612.60	4.79	29.34	2289.80	106.94
Vogel, August H., Milwaukee, Wis.								
Desiderata 34104	D	13	July	389.30	4.44	17.28		
		44	Aug.	1120.10	4.44	49.73	1509.40	67.01
Freya 31412	C	130	Aug.	871.80	4.74	41.32	3883.70	197.30
Princess Myrtle 38169	F	105	Aug.	842.10	4.63	38.99	3107.90	142.33
Vogel, Fred, Jr., Milwaukee, Wis.								
Pearl of Fern Ravine 38179	F	92	Aug.	700.40	4.69	32.85		
		122	Sept.	582.00	4.61	26.83	2847.80	129.71
Primrose of Fern Ravine 34153	E	243	Aug.	492.20	5.51	27.12		
		273	Sept.	427.70	5.80	24.81	5225.20	277.5
Yeksa Unis of Fern Ravine 36011	F	304	Aug.	436.90	5.59	24.42		
		334	Sept.	374.20	5.60	20.96	6198.20	342.45

Cow, 3 or over.

1. Glenwood, Maplehurst and Pretor's Bessie 33972, N. E. Smith.
2. Miriam's Myra 18607, J. W. Little
3. Beauty's Fantine 2d's Rosie S. 27612, N. E. Smith.
4. Countess of Highway 27324, J. W. Little.

Heifer, 2 and under 3.

1. Florham's Eva S. of Fairview 47652, N. E. Smith.
2. Langwater Puritan's Beauty of Fairview 42935, N. E. Smith.
3. Elsie of Highway 43874, J. W. Little.
4. Dora of Highway 39722, J. W. Little.

Heifer, 1 and under 2.

1. Governor du Braye's Beauty S. 45649, N. E. Smith.
2. Frances of Highway 43876, J. W. Little.
3. Hilda of Highway 43873, J. W. Little.
4. Esta of Highway 43877, J. W. Little.

Heifer, under 1 year.

1. Beau Yenadizze's Susan Jane S. 51871, N. E. Smith.
2. Blanche of Highway 46836, J. W. Little.
3. Della of Highway 46837, J. W. Little.
4. Beau & Daisy's Ermeta S. 52096, N. E. Smith.

Exhibitor's Herd.

1. N. E. Smith.
2 and 3. J. W. Little.
4. N. E. Smith.

Washington County Fair, Forest Lake, Minn.

About thirty-four head of grade and pure bred Guernseys were exhibited at the Washington County Fair this year, held August 20, 21st and 22d, 1914. Last year we had a total of five entries in the Guernsey classes at the same fair. This shows the increasing popularity towards Guernsey cattle in this section, and it also shows what an interest is taken in a county fair that is handled along educational lines. The Washington County Fair was organized for the purpose of encouraging the breeding of cattle and the main object is always kept well before the minds of the people. The main attraction is the judging of stock, which is done on scheduled time and in pleasant places where seats are arranged that people might sit down and watch the decisions. The ribbons were tied by Mr. W. S. Moscrip, the well known Holstein breeder of Lake Elmo, Minnesota. The awards are as follows:

Walter, Edward A., Walworth, Wis.								
Besly Farm Queen 25262	A	31	Aug.	980.70	4.53	44.43		
		61	Sept.	852.50	4.95	42.20	1832.20	86.63
Caroline of Windermere 23385	A	31	July	1063.00	4.53	48.15		
		62	Aug.	1033.00	4.73	48.86		
		92	Sept.	818.80	5.16	42.25	2914.80	139.26
Golden Primrose of Ingleside 23440	A	24	July	995.40	4.32	43.00		
		55	Aug.	1108.00	4.57	51.09		
		85	Sept.	1024.40	4.69	48.04	3127.80	142.13
Jennie Bates 38307	G	184	Aug.	712.80	5.07	36.14		
		214	Sept.	674.90	5.37	36.24	5882.00	299.53
Imp. Lady Jebb IV of the Chene 27189	B	229	Aug.	516.00	4.41	22.76		
		260	Sept.	462.40	5.23	24.18	6368.30	296.13
Warburg, F. M., White Plains, N. Y.								
Imp. Golden Beauty II of le Briquet 32049	A	145	Aug.	966.70	4.89	47.27		
		175	Sept.	853.60	5.00	42.68	6066.60	271.25
Rosa of Cherrydale 30110	A	135	Sept.	1090.80	5.33	58.14	5720.40	274.44
Weintz, Walter W., Oconomowoc, Wis.								
La Belle Venus 37167	G	290	Aug.	525.90	4.89	25.72	7392.30	339.27
Maria's Glenwood 3d 39018	G	304	Aug.	409.20	5.46	22.34	6518.00	324.04
Welles, M. L., Rosendale, Wis. **1 day test.**								
Estella Cooper's Maplehurst 22383	A	335	Aug.	546.20	4.40	24.03	8776.10	401.92
Imp. Fern of Sarnia 40673	A	239	Aug.	587.60	4.33	25.44	5941.20	258.59
Gertrude of Birchwood 27360	A	86	Aug.	896.00	3.90	34.94	2712.50	107.10
Gretta of Birchwood 27525	B	148	Aug.	753.90	4.05	30.53	5687.30	239.94
Hazel of Corliss 40122	G	365	Aug.	145.00	5.60	8.12	5196.30	270.77
Holly of Birchwood 35073	E	157	Aug.	661.70	3.93	26.00	4281.80	165.58
Inie of Birchwood 36768	G	335	Aug.	552.00	4.88	26.94	7941.00	389.33
Janice of Birchwood 41090	G	123	Aug.	716.70	3.68	26.37	2676.50	103.00
Jedetta of Birchwood 39616	G	92	Aug.	748.00	3.45	25.81	2387.00	94.14
Jewel of Birchwood 41089	G	145	Aug.	575.70	4.25	24.47	3154.60	132.91
Josephine of Birchwood 39615	G	212	Aug.	713.50	4.70	33.53	6421.20	292.72
Julia of Birchwood 39614	G	243	Aug.	473.70	4.30	20.37	4838.20	195.51
Whipple, Sherman L., Plymouth, Mass. **1 day test**								
Elsie Bloom 35960	E	52	Aug.	666.20	4.89	32.58	1097.90	53.39
Finola's Granddaughter 41485	C	31	Aug.	695.60	4.68	32.55		
Wigman, H. W., Lansing, Mich. **1 day test.**								
Bettina of Center Harbor 44382	G	26	July	660.90	3.94	26.04		
		57	Aug.	825.80	3.82	31.55	1486.70	57.59
Diane's Masher 36565	E	111	Aug.	752.10	3.46	26.02	3427.00	142.53
Flora's Fannymay 33647	C	92	Aug.	734.40	5.08	37.31	2323.40	117.76
Flora's Mary 37643	E	105	Aug.	846.80	3.71	31.42	3354.40	134.86
Kay's Topsy of Fairview 36503	E	29	July	867.00	4.39	38.06		
		60	Aug.	898.40	4.20	37.73	1765.40	75.79
Imp. Lilyita of the Isle 23269	A	239	Aug.	1067.90	5.36	57.24	8805.60	475.56
Queen's Sequel 37583	F	123	Aug.	673.40	4.48	30.17	3217.20	138.34
Yosemite M. 35846	E	29	July	941.10	4.43	41.69		
		60	Aug.	1000.50	4.02	40.22	1941.60	81.91
Wilbur, W. N., Devon, Pa.								
Sandy's Lalla 25697	A	252	Aug.	572.50	4.33	24.79		
		282	Sept.	498.80	4.83	24.09	9166.10	380.43
Wilkins, Charles A., Livingston, Wis.								
Bell-metal's Buttercup 29629	C	282	Aug.	544.30	4.39	23.89	9464.30	401.10
Fawn's Lassie 37174	E	126	Aug.	989.70	4.83	47.80	4807.90	225.20
Glen Rose of Haddon 35749	E	335	Aug.	899.70	4.39	39.50	10188.50	444.67
Glenwood's Barmaid of Haddon 32648	E	325	Aug.	524.60	4.34	22.77	7568.00	342.23
Glenwood's Queen of Alfalfa Farms 33183	C	92	Aug.	879.20	5.23	45.98	2736.80	146.62
Golden Portia 35309	F	327	Aug.	587.60	5.20	30.56	7600.50	398.45
Ona of the Elms 2d 33916	E	317	Aug.	477.10	6.13	29.25	6386.40	413.16

Bull, 2 and over.

1. Darius of Oakdale 16826, Julius Stenborg, Stillwater, Minn.
2. Grace's Pretor Boy 22312, Joe Sausen, Wyoming, Minn.
3. Jupiter of Rose Hill 20576, A. E. Morrison, Copas, Minn.

Bull, 1 and under 2.

1. Glenwood of Maple Grove 24829, John P. Nelson, Stillwater, Minn.

Bull Calf, over 2 months and under 1 yr.

1. Roy Fantine of Fairy Falls 29417, John P. Nelson Stillwater, Minn.
2. Darius Marshall of Fairy Falls 29747, John P. Nelson.

Cow, 2 and over.

1. Golden Fantine's Nellie 44126, John P. Nelson.

Heifer, 1 and under 2.

1. Dew of June 2d 45404, Joe Sausen, Wyoming, Minn.
2. St. Croix Girl 44914, John P. Nelson.
3. Lorna May of Fairmead 45720, A. E. Morrison.
4. Maria of Elm Lawn 43955.

Heifer Calf, over 2 months and under 1 year.

1. Fern Florence of Fairy Falls 48940, John P. Nelson.
2. Phena's Fern 48995, A. E. Morrison.

Glen Spey Agricultural Fair, Glen Spey, N. Y.

AWARDS.

Bull, 1 to 2 years.

1. Roy of Thornliebank 27533, Dr. B. P. Craig, Glen Spey, N. Y.
2. May King of Pencader 25892, F. I. Vander Beek, Glen Spey, N. Y.

Bull, under 6 months.

1. Lorraine's Lad of Thornliebank 29457, Dr. B. P. Craig.
2. Valentine's Duke of Ardmore Farm, F. I. Vander Beek.
3. Fashion of Ardmore Farm 30506, F. I. Vander Beek.

Cow, over 3 yrs.

1. Imp. Northern Boy's Valentine 32612, F. I. Vander Beek.
2. Princess Loraine of Tarbell Farms 35390, Dr. B. P. Craig.
3. Imp. Daisy du Lubin II 41650, F. I. Vander Beek.
4. Jennie of Delmar 20663, Dr. B. P. Craig.
5. Imp. Coronotion of the Mill 47098, F. I. Vander Beek.

Cow, 2 to 3 years.

1. Imp. Jessy Rose XIV 47161, F. I. Vander Beek.
2. Imp. Daisy's Jewel of Pine Grove 47167, F. I. Vander Beek.
3. Imp. Le Pelley's Maggie IV 50430, Dr. B. P. Craig.

Rival's Dawn of Norwood 35275	E	145	Aug.	1213.30	3.51	42.59	6928.20	279.14
Rival's Early Dawn 35276	F	328	Aug.	585.40	4.94	28.92	7568.40	363.05
Ruby of Alfalfa Farms 33177	D	311	Aug.	583.40	5.18	30.22	8566.50	409.43
Silver Belle of the Elms 33917	D	94	Aug.	959.50	5.74	55.08	3146.60	179.37
Wirt, Charles E., Lewiston, Minn. **1 day test.**								
Beulah of Pittsgrove 3d 28110	A	178	Aug.	934.30	4.79	44.75	6130.90	278.67
Imp. Lady White of Sarnia 35606	A	224	Aug.	908.70	5.65	51.34	7932.30	422.17
Wisconsin, University of, Madison, Wis.								
Mamie's Polly 39825	G	120	Aug.	610.20	4.88	29.78	3069.00	152.66
Squire's Glenwood's Etta 27456	B	226	Aug.	789.50	4.80	37.90	7512.50	356.71
Wood, George, Wawa, Pa.								
Fair Anna Belle of Wawa 43950	E	123	Aug.	1048.10	3.89	40.77	4492.80	176.88
France's Quince Blossom of Wawa 43949	E	123	Aug.	959.10	3.97	38.08	4364.70	175.21
Freesia Delmar of Wawa 44862	F	164	July	814.30	4.85	39.49		
		195	Aug.	798.40	5.37	42.87	5387.90	255.85
Zehnder, C. H., Allenhurst, N. J.								
Hebe of Middlebrook 38921	G	365	Aug.	542.20	5.94	32.21	8030.00	427.64
Priscilla of Middlebrook 38547	G	365	Aug.	499.70	6.24	31.18	7276.80	399.00
Zora of Middlebrook 38548	G	365	Aug.	479.00	5.79	27.73	7044.10	399.14
Ziesing, August, Deerfield, Ill.								
Belle of Thorn Hill 32307	B	123	Aug.	760.60	4.90	37.27	3402.40	181.20
Golden Glenwood's Daughter 30565	A	292	Aug.	611.80	4.83	29.55	7902.70	380.03
Jewel's Flower of Thorn Hill 38431	G	300	Aug.	449.70	5.19	23.34	5313.90	270.72
Jewel's Tinkle of Thorn Hill 38280	G	153	Aug.	500.30	4.76	23.81	3026.10	130.00
Lotus of Thorn Hill 37386	G	301	Aug.	206.50	6.29	12.99	4381.50	222.90

LIST OF MERITORIOUS GRADE GUERNSEYS.

Jamison, W. G., Appleton, Wis.								
Grade Industry	E	20	Aug.	724.90	4.45	32.26		
Penn. State College, State College, Pa.								
Grade Sophia II 292	A	259	Aug.	598.50	4.45	26.63	6857.80	295.82
Grade 337	A	197	Aug.	623.40	4.61	28.74	4648.20	214.98
Grade 467	A	78	Aug.	1062.40	3.91	41.54	2626.80	109.13
Grade 523	D	229	Aug.	582.30	5.60	32.61	5030.80	271.07
Grade 524	E	243	Aug.	588.30	4.48	26.36	5964.90	276.09
Grade 546	A	4	May	119.20	4.15	4.95		
		34	June	1008.70	4.15	41.86		
		65	July	849.20	4.34	36.86		
		96	Aug.	708.30	4.96	35.13	2685.40	118.80
Wood, George, Wawa, Pa.								
Emma of Wawa		92	Aug.	1444.10	3.57	51.55	4471.60	172.06
Flakes of Wawa		9	July	319.30	3.35	10.70		
		40	Aug.	1415.80	3.35	47.43	1735.10	58.13

4. Imp. Shop Girl of the Isle 50416, Dr. B. P. Craig.
5. Roy's Jane Ann 41828, F. I. Vander Beek.
6. La Croute Masher 41010, W. E. Bemis, Pond Eddy, N. Y.
7. Pyne of Meadowbrook 41008, W. E. Bemis.

Heifer, 1 to 2 years.

1. Imp. Deanie's Pride 47184, James Magner, Glen Spey, N. Y.
2. Valentine of Ardmore Farm 45483, F. I. Vander Beek.
3. Imp. Friquet's Pride VI of Rose Farm 47181, James Magner.

Heifer Calf, 6 to 12 months.

1. Imp. Coronation of Ardmore Farm 51596, F. I. Vander Beek.
2. Belldora of Thornliebank, Dr. B. P. Craig.

Heifer Calf, under 6 months.

1. Jessy Rose of Ardmore Farm, F. I. Vander Beek.

Best Herd of Milch Cows.

1. F. I. Vander Beek, showing
   Imp. Northern Boy's Valentine 32612
   Imp. Daisy du Lubin 41650
   Imp. Coronation of the Mill 47098
   Imp. Jessy Rose XIV 47161

Springfield, Mo. Fair.

THE Second Annual Exhibition of the Springfield District Fair was held at Springfield, Mo., Oct. 6th to 10th.

The dairy stock exhibit was made a prominent feature of the fair, and for the first time in the history of Southwest Missouri, a considerable number of Guernseys were placed on public exhibition. There were in all fourteen head. While this may seem small to those who are so fortunate as to live where the breed is better known, the exhibitors feel gratified that their first effort has been so well appreciated by the public of this part of the state. Through the published reports of the great records made by the Guernseys many had heard of them but had never had the pleasure of seeing them. To such the exhibition was of genuine educational value.

The first prize on bulls was awarded to Ouida's King 9009, owned by Mr. Louis S. Meyers. The 2nd to Masher's Model 21840, owned by Dr. C. E. Fulton; 3rd to King Cole of Sunnyside, owned by R. W. Fugitt, all of Springfield, Mo.

On cows, Mr. Meyers took 1st on Imp. Daisy of the Hure, R. G. A. S. 8539, P. S., and 2nd on Imp. Duchess of the Villette R. G. A. S. 8839 P. S., a daughter of Governor of the Chene. C. E. Fulton received 3rd on Imp. Squire's Lady of Pleasant Place 38777.

On heifer calves, R. W. Fugitt was awarded 1st on Two Bells Snippett 48619.

The judging was done by Prof. Brandt of the department of dairy husbandry of the State University, Columbia, Mo. and his awards were very satisfactory to all concerned.

H. V. Shulters, Secretary and Treasurer of the East Ohio Gas Company, Cleveland, Ohio, owns two farms at Mentor and Painesville, Ohio, where he maintains a herd of seventy-five high grade Guernseys, headed by Newport 21189 and sired by Ne. Plus Ultra 15265 and out of Queen Rhea 30985 with 430.35 pounds butter fat, whom he recently purchased of Folrham Farms. Mr. Shulters expects to work into pure breds Guernseys as fast as possible, and now maintains a very choice herd of Berkshire swine. He is president of the Lake County Agricultural Society, which owns a 75-acre fair grounds and put on one of the best County Fairs in Ohio.

Waterloo Iowa Dairy Show

NOT only was the Dairy Cattle Congress held at Waterloo, Iowa, on Oct. 12-18 inclusive, instructional, educational and entertaining to all who visited it, but it also afforded a means whereby the owners and exhibitors of dairy cattle could meet and come in touch with a class of people who are fast realizing the importance of dairying in a permanent agriculture.

In order to attract a good class of exhibitors as well as visitors, the importance of neat appearing and comfortable housing quarters for the cattle and other exhibits is fully appreciated by the association and the large adequate barn constructed so that all feed and care be put over head and out of the way, was beautifully decorated so as to hide this storage place from the public view. Handsomely decorated booths where all manner of wares, from perfumes to automobiles, were exhibited and on sale, filled another well constructed building a short distance from the cattle barn, and a very neat and attractive corn show occupied the space under an awning just outside this building. The exhibits of the large manufacturing companies of Waterloo, and such machinery as manure spreaders, feedcutters, gasoline engines, concrete mixers, separators and ventilating cupalos occupied tents outside the buildings.

Among these exhibits one or two, perhaps, deserve especial mention. The Northern Pacific Railroad Company and states of Minnesota and North Dakota put on very pleasing exhibits of the products of their various localities, including fruit, grains, grasses, vegetables and fish, one jar three feet tall in the Northern Pacific exhibit, contained fourteen kinds of processed vegetables, showing the range of products grown in the territory crossed by their 7000 miles of railroad. Apples weighing a pound and a half and potatoes weighing from three to five pounds apiece were shown also.

The corn show represented the culmination of a corn growing contest promoted by one of the local banks of Waterloo. Prizes were awarded for the best acres of corn grown under the rules of the contest in Blackhawk County, quantity and quality of yield considered, and the scoring of the samples here exhibited from the various acres of 300 contestants represented one fourth of the weight which was placed on the final decision for the best acre. On the last day of the show, prizes were awarded and instructive talks given by various representatives connected with the contest.

Numerous phases of entertainment and instruction were being carried on at one and the same time throughout the week. Those not interested in the cattle judging in the arena could listen to band music or lectures on dairying held in convention hall located on the show grounds. The Marine Band from Washington, D. C., drew a large crowd on Wednesday afternoon and evening while local bands and talent afforded entertainment on the other days and meetings of the Iowa State Dairying Association and the Iowa Retail Milk Dealers Association were in progress at the same time.

Democratic and Republican days were held on Thursday and Friday when large crowds were addressed by Senator Albert B. Cummins, Burton Sweet, Hon. Martin J. Wade, and W. W. Marsh.

The show opened Monday morning with a rather discouraging outlook. Rain had soaked and filled the ground on the previous week until it seemed as though fair weather must prevail, but in this hope the officers were disappointed on the first two days, and the attendance at the fair was very small indeed. Wednesday gave a brighter outlook and during the remainder of the week fair weather prevailed, but due to the condition of the roads not so many farmers were in attendance as might be desired. On Friday afternoon a sale of Jerseys was held by the Shoemaker, Van Pelt & Mayne Co., which attracted many farmers to the grounds, eighty-four cattle averaging in price $155.41, were sold.

However, discouraging the fore part of the week may have been, everyone left the show Sunday night in the best of moods for the leading event of the week occurred on that day. With a warm sun shining brightly, hundreds of people gathered in the afternoon under the canvas which covered the show ring and listened to a sacred concert given by a military band. During the intermission, the prizes for herdsmen's contest were awarded, Percy Jones, with Mr. Marsh's Herd, winning first, "Happy" Allen, with Chas. L. Hill's herd second and Arthur Klussendorf, with Fox Bros.' herd third, and Louis Seitz, a boy sixteen years of age, with an Ayrshire herd won the gold watch for best herdsman at the show. With each presentation, Hugh G. Van Pelt gave a short but exceedingly interesting biography of each man winning a prize.

The exhibition barn was well filled with cattle though the numbers did not equal those of last year. This lack, however, was made up by the great improvement in quality and one of the finest exhibits of cattle seen this year was put on, while the interest shown by the spectators indicates that the quality was appreciated.

Following the presentation of these awards all special cups and premiums were given out and the Championships of each led up on the stage where they could be viewed by all, and a short history of the individual animal and breed, he or she represented, was related making a very entertaining and instructive afternoon for all who attended. The cup for Premier Champion Breeder was awarded to W. W. Marsh of Waterloo, and his cup offered for the best two-year-old heifer in milk and bred by exhibitor was given to Yeksa Talladeen for the reason that the best two-year-old in milk belonged to Mr. Marsh and outside of his herd the above mentioned cow was best.

One hundred and thirteen Guernseys, representing cattle of superior quality from six herds belonging to W. W. Marsh of Waterloo, Iowa, A. W. & F. E. Fox, of Waukesha, Wis., Wilcox & Stubbs of Des Moines, Iowa, Charles L. Hill of Rosendale, Wis., Frank Reed Sanders of Mesa, Ariz., and M. H. Tichenor of Oconomowoc, Wis., respectively, were led into the ring for exhibition and placings, where Prof. H. H. Kildee of Ames, Iowa, tied the ribbons except in the two year old bull class. For this class on account of the fact that one of the bulls had been developed at the college which Mr. Kildee represents, he asked that another judge be appointed, and W. R. Spann of Shelbyville, Kentucky, performed the task.

Six aged bulls were led into the ring on Tuesday afternoon, where Hayes Cherub 2d 25147, as yet undefeated again head-the class followed by Pilot of the Glen, who showd less capacity and breadth throughout than the first prize bull. Glenwood's Mainstay 31st, who appeared here for the first time this year, took third. This bull was a trifle shorter from shoulder to hips than those winning first and second and lacked somewhat in barrel and smoothness, although he showed good length of rump.

The two year old bulls were headed by the stylish Raymond's Billy of the Hougue 21752, followed by a bull of longer body but cut off a trifle back of the fore-legs, named Roehampton Croesus III 29894.

The string of seven yearling bulls showed a lot of very promising individuals which finally headed up with the largest bull, Roxie's Glenwood 25288, and in the calf class,

Cherry's Memento of Iowa 27562 was again first and later Junior Champion, being defeated for the Grand Championship prize by his half brother, Imp. Hayes Cherub 2d.

When the string of sixteen aged cows were led into the ring on Tuesday morning they were pronounced by everyone to be the best class of cows ever seen at any show, and finally headed up in Imp. Deanie XVI. 52344, who has gone throughout the year, undefeated. Imp. Jessy Rose X 28373, the champion of last year's show was shown dry and was allotted second place with Essie Jeweller 14265, first prize aged cow a year ago, standing next to her in third place.

Only seven four year olds were shown and the class lacked the quality which was present in the aged cow class. Imp. Diana of Calais V 52348, with hardly a perfect udder, but a wonderfully smooth cow, was placed first, while the somewhat larger France's Rose of Fairview 30950, was second. She showed a good udder, but was shorter in the rump and lacked the general smoothness over the shoulders and fitting of the first prize cow.

In the three year old class Imp. Rocque Belle 2d 43629, a daughter of Robert's Boy 21162, took first. She was smaller than the other prize cows and lacked considerably on barrel, but showed a beautiful udder extending well up behind and extremely well forward in front. School Girl of Waukesha 35361, who stood second, was a larger but rougher animal, and of an entirely different type.

The two year old heifer class headed up in Pride's Ladysmith 38491, who showed a wonderful body for her age. The second prize animal, Raymond's Cora of Hawthorne 41101, had a fine dairy back, udder and placement of teats, but lacked the size of the first prize heifer.

In the senior yearling heifers, Pleasure's Promise 43528 a small but typey heifer with good handling quality, took first over Lily La Pine 43842, never before beaten, while in the Junior yearlings Imp. Hayes Felois 11th 53141, was an outstanding heifer with great length followed by seven others which were sweet things showing great promise for the breed.

The Awards.

Bull, 3 or over.

1. Imp. Hayes Cherub 2d 25147, W. W. Marsh.
2. Pilot of the Glen 18006, Frank Reed Sanders.
3. Glenwood's Mainstay 31st 19350, M. H. Tichenor.
4. Gay's May King 19731, Wilcox & Stubbs.
5. Imp. Victory of Sarnia 22001, Charles L. Hill.

Bull, 2 and under 3.

1. Raymond's Billy of the Hougue 21752, A. W. & F. E. Fox.
2. Imp. Roehampton Croesus 3d 29894, W. W. Marsh.
3. Billy France of the West 19769, A. W. & F. E. Fox.
4. Modele's Jolly Lad 20552, Frank Reed Sanders.
5. College Star 20678, Wilcox & Stubbs.

Bull, 1 and under 2.

1. Roxie's Glenwood 25288, M. H. Tichenor.
2. Gratify's Standard 25521, A. W. & F. E. Fox.
3. Vanquisher of Beirnetown 25710, Wilcox & Stubbs.
4. Imp. Diamond of the Lubin 26257, Charles L. Hill.
5. Colonel of Waukesah 24230, A. W. & F. E. Fox.

Senior Bull Calf.

1. Cherry's Memento of Iowa 27562, W. W. Marsh.
2. Dombey of Sarnia 28121, Charles L. Hill.
3. Prim Boy of Beaver Ridge 27839, Frank Reed Sanders.
4. Nelly's Walter Sequel 26408, A. W. & F. E. Fox.
5. Elmer of Sarnia 28125, Charles L. Hill.

Junior Bull Calf.

1. Lady Robert's Souvenir 28945, W. W. Marsh.
2. Ladysmith's Cherub, W. W. Marsh.
3. Westmoreland Glenwood Strong 30575, M. H. Tichenor.
4. Selma's Glenwood of Waukesha 29595, A. W. & F. E. Fox.

Aged Cows.

1. Imp. Deanie XVI. 52344, W. W. Marsh.
2. Imp. Jessy Rose X 28373, W. W. Marsh.
3. Essie Jeweller 14265, A. W. & F. E. Fox.
4. Imp. Lady Jebbe 1st 52343, W. W. Marsh.
5. Imp. Fanny of the Val 34363, W. W. Marsh.

Cow, 4 and under 5.

1. Imp. Diana of Calais 5th 52348, W. W. Marsh.
2. France's Rose of Fairview 30950, Wilcox & Stubbs.
3. Imp. Lucky of Sarnia 35621, Charles L. Hill.
4. Imp. Daisy Maid 40714, M. H. Tichenor.
5. Pleasure of Waukesha 28315, A. W. & F. E. Fox.

Cow, 3 and under 4.

1. Imp. Rocque Belle II 43629, W. W. Marsh.
2. School Girl of Waukesha 35369, A. W. & F. E. Fox.
3. Imp. Vespasia 34597, M. H. Tichenor.
4. Bess of Sarnia 35366, Charles L. Hill.

Heifer, 2 and under 3.

1. Pride's Ladysmith 38491, W. W. Marsh.
2. Raymond's Cora of Hawthorne 41101, A. W. & F. E. Fox.
3. Fleurie Mar 43156, W. W. Marsh.
4. Imp. Bee Bee of Sarnia 50487, Charles L. Hill.
5. Silver Bell of the Glen 40523, Frank Reed Sanders.

Senior Yearling Heifer.

1. Pleasure's Promise 43528, A. W. & F. E. Fox.
2. Lily La Pine 43842, W. W. Marsh.
3. Modele's Milkyway 43285, Frank Reed Sanders.
4. Moonbeam of Beaver Ridge 43290, Frank Reed Sanders.

Imp. Village Daisy Maid 43468, M. H. Tichenor.

Junior Yearling Heifer.

1. Imp. Hayes Felois 11th, 53141, W. W. Marsh.
2. Hillcrest Farm Lassie 46940, Wilcox & Stubbs.
3. Imp. Roehampton Deanie 2d 52359, W. W. Marsh.
4. Sundari's Dairymaid 45635, A. W. & F. E. Fox.
5. Pleasure's Queen 49215, A. W. & F. E. Fox.

Senior Heifer Calf.

1. Imp. Hayes Snowdrop 7th 53142, W. W. Marsh.
2. Bopeep's Queen 52908, W. W. Marsh.
3. Westmoreland Itchen Rose 49226, M. H. Tichenor.
4. Lady Wilful 48141, A. W. & F. E. Fox.
5. Westmoreland Daisy Maid 48183, M. H. Tichenor.

Junior Heifer Calf.

1. September Morn of Iowa 50830, W. W. Marsh.
2. Imp. Roehampton Fanny 3d 52360, W. W. Marsh.
3. Westmoreland Caroline 53472, M. H. Tichenor.
4. Bob Rilma's Daisy Bell 50868, Wilcox & Stubbs.
5. Edna of Sarnia 53032, Charles L. Hill.

Exhibitor's Herd.

1. W. W. Marsh, showing
   Imp. Hayes Cherub 2d 25147.
   Imp. Deanie XVI 52344.
   Pride's Ladymsith 38491.
   Imp. Hayes Felois 11th 53141.
   Imp. Hayes Snowdrop 7th 53142.
2. A. W. & F. E. Fox showing
   Raymond's Billy of the Hougue 21752.
   Essie Jeweller 14265.
   Raymond's Cora of Hawthorne 41101.
   Pleasure's Promise 43528.
   Lady Wilful 48141.
3. W. W. Marsh, showing
   Imp. Roehampton Croesus 3d 39894.
   Imp. Diana of Calais 5th 52348
   Fleurie Mar 43156.

Lily La Pine 43842.
September Morn of Iowa 50830.

4. Frank Reed Sanders, showing
Pilot of the Glen 18006.
Patience of the Glen 32582.
Silver Belle of the Glen 40523.
Modele's Milkyway 43285.
Butternut of the Glen 49445.

5. M. H. Tichenor, showing
Glenwood's Mainstay 31st 19350.
Imp. Daisy Maid 40714.
Primrose's Ellenwood Pride 41316.
Imp. Village Daisy Maid 43468.
Westmoreland Itchen Rose 49226.

Breeder's Young Herd.

1. W. W. Marsh showing
Cherry's Memento of Iowa 27562.
Bopeep's Queen 52908.
Dairymaid's Flora of Iowa 44987.
Lily La Pine 43842.
September Morn of Iowa 50830.

2. A. W. & F. E. Fox, showing
Gratify's Standard 25521.
Pleasure's Promise 43258.
Sundari's Dairymaid 45635.
Florence May of Waukesha 49216.
Arabelle of Waukesha 48911.

3. Wilcox & Stubbs showing
Vanquisher of Beirnetown 25710.
Holden's Milkmaid 48494.
Dairymaid of Hillcrest 48492.
Bob Rilma's Butter Queen 48495.
Bob Rilma's Daisy Bell 50868.

4. Charles L. Hill showing
Dombey of Sarnia 28121.
Clothilde of Sarnia 43856.
Daffa of Sarnia 49571.
Edna of Sarnia 53032.
Diana of Sarnia 45073.

5. A. W. & F. E. Fox showing
Colonel of Waukesha 24230.
Selma's Dairy Girl 39599.
Pleasure's Queen 49215.
Princess Dewdrop 48912.
Frances Mead of Waukesha 48410.

Calf Herd.

1. W. W. Marsh, showing
Cherry's Memento of Iowa 27562.
Imp. Hayes Snowdrop 7th 53142.
Bopeep's Queen 52908.
September Morn of Iowa 50830.
Imp. Roehampton Fanny 3d 52360.

2. M. H. Tichenor showing
Westmoreland Glenwood Strong 30575.
Westmoreland Itchen Rose 49226.
Westmoreland Daisy Maid 48183.
Westmoreland Caroline 53472.
Westmoreland's Very Own 53471.

3. A. W. & F. E. Fox showing
Nelly's Walter Sequel 26408.
Lady Wilful 48141.
Princess Dewdrop 48912.
Arabelle of Waukesha 48911.
Florence May of Waukesha 49216.

4. Wilcox & Stubbs showing
Bob Rilma's Butter Queen 48495.
Bob Rilma's Doris 51026.
Bob Rilma's Daisy Belle 50868.
Graceful Maiden 53155.

Get of Sire.

1. W. W. Marsh showing
September Morn of Iowa 50830.
Imp. Hayes Felois 11th 53141
Imp. Hayes Snowdrop 7th 51342.
Lady Robert's Souvenir 28945.
as Get of Imp. Hayes Cherub 2d 25147.

2. Charles L. Hill showing
Imp. Doreen of Sarnia 35876
Imp. Lady of Tamworth 33123
Imp. Lucky of Sarnia 35621
Imp. Fanny of the Val 34363
as Get of Masher 63 F. S. (On Alderney.)

3. A. W. & F. E. Fox showing
Sundari's Dairymaid 45635
Pleasure's Queen 49215
Florence May of Waukesha 49216
Pleasure's Promise 43528
as Get of Stranford's Glenwood of Pinehurst 3d 16202.

4. Frank Reed Sanders showing
Modele's Jolly Lad 29552
Moonbeam of Beaver Ridge 43290
Modele's Milkyway 43285
Daisy Belle of Beaver Ridge 51903
as Get of Langwater Athlete.

5. Wilcox & Stubbs showing
Richesse's Rilma 48493
Bob Rilma's Butter Queen 48495
Bob Rilma's Daisy Bell 50868
Bob Rilma's Doris 51026
as Get of Bob Rilma 16141.

Produce of Dam

1. W. W. Marsh on Produce of Imp. Hayes Golden Cherry 3d 44965, showing
Imp. Hayes Cherub 2d 25147
Cherry's Memento of Iowa 27562

2. W. W. Marsh on Produce of Imp. Ladysmith of the Isle 28355, showing
Pride's Ladysmith 38491
Ladysmith's Cherub 30760

3. M. H. Tichenor on Produce of Imp. Daisy Maid 40714.

4. Frank Reed Sanders on Produce of Sweet Clover of the Glen 15635, showing
Pilot of the Glen 18006.
Yankee Girl of the Glen 23662.

5. Charles L. Hill on Produce of Imp. Lady of Sarnia 35602, showing
Clothilde of Sarnia 43856
Dasher of Sarnia 28124

Dairy Herd.

1. W. W. Marsh, showing
Imp. Deanie XVI 52344.
Imp. Lady Jebbe 1st 52343
Imp. Diana of Calais 5th 52348.
Imp. Fanny of the Val 34363.

2. A. W. & F. E. Fox showing
Play Girl of Haddon 27379.
Essie Jeweller 14265.
School Girl of Waukesha 35369.
Raymond's Cora of Hawthorne 41101.

3. Charles L. Hill showing
Imp. Lucky of Sarnia 35621.
Imp. Lady of Tamworth 33123.
Imp. Bee Bee of Sarnia 50487.
Imp. Corona of Sarnia 52764.

4. Wilcox & Stubbs showing
Calla Luda 27092.
France's Rose of Fairview 30950.
Lassie of the Glen 29545.

5. Frank Reed Sanders showing
   Yankee Girl of the Glen 23662.
   Patience of the Glen.
   Imp. Modele II 26703.
   Little Mermaid of Beaver Ridge 30980.

Cow, having Official Record begun at 5 years or over.

1. Selma of Pinehurst 2d 19626, A. W. & F. E. Fox.
2. Marie B. 21501, Wilcox & Stubbs.
3. Jedetta of Pinehurst 17434, W. W. Marsh.

Cow, having Official Record begun at 2 years and under 5.

1. Imp. Jessy Rose X. 28373, W. W. Marsh.
2. Elberon's Glenwood of Haddon 28934, W. W. Marsh.
3. Jedetta of Pinehurst 17434, W. W. Marsh.
4. France's Rose of Fairview 30950, Wilcox & Stubbs.
5. Imp. Doreen of Sarnia 35876, Charles L. Hill.

Senior and Grand Champion Bull.
Imp. Hayes Cherub 2d 25147, W. W. Marsh.

Junior Champion Bull.
Cherry's Memento of Iowa 27562, W. W. Marsh.

Senior and Grand Champion Female.
Imp. Deanie XVI 52344, W. W. Marsh.

Junior Champion Female.
Imp. Hayes Felois 11th 53141, W. W. Marsh.

Champion Cow with Official Record.
Imp. Jessy Rose X 28373, W. W. Marsh.

Special Trophies.

W. W. Marsh Trophy for best 2 year old in milk. Won by Yeksa Talladeen 40892, A. W. & F. E. Fox.

Trophy for Premier Breeder, given by The American Guernsey Cattle Club, won by W. W. Marsh.

Premier Exhibitor, W. W. Marsh.

WOODLANDS FARM

offers for sale

Bull Calves of Merit

Woodlands' King Masher, dropped Sept. 6th. 1914
Sire—King Masher 11084
Dam—Imp. Violet of Des Rondiaux 34981

Woodlands' King Masher is half brother to King Masher 8th. who sold for $1,350 at Cassatt Sale, also comes from a Family of Record Cows.

Woodlands' May Rose Lad, dropped Sept. 5th. 1914
Sire—Downe May Rose Lad, E. G. H. B. 2582
Dam—Imp. Stanstead Bob 9th.

This is a Calf of exceptional breding combining the best of English and Island breeding—is right in every way with the exception of the nose which is a little slaty—the price is right—a good chance for a good Herd Header.

For further particulars, apply to—

W. B. JONES, Supt.

Drawer O., - White Plains, N. Y.

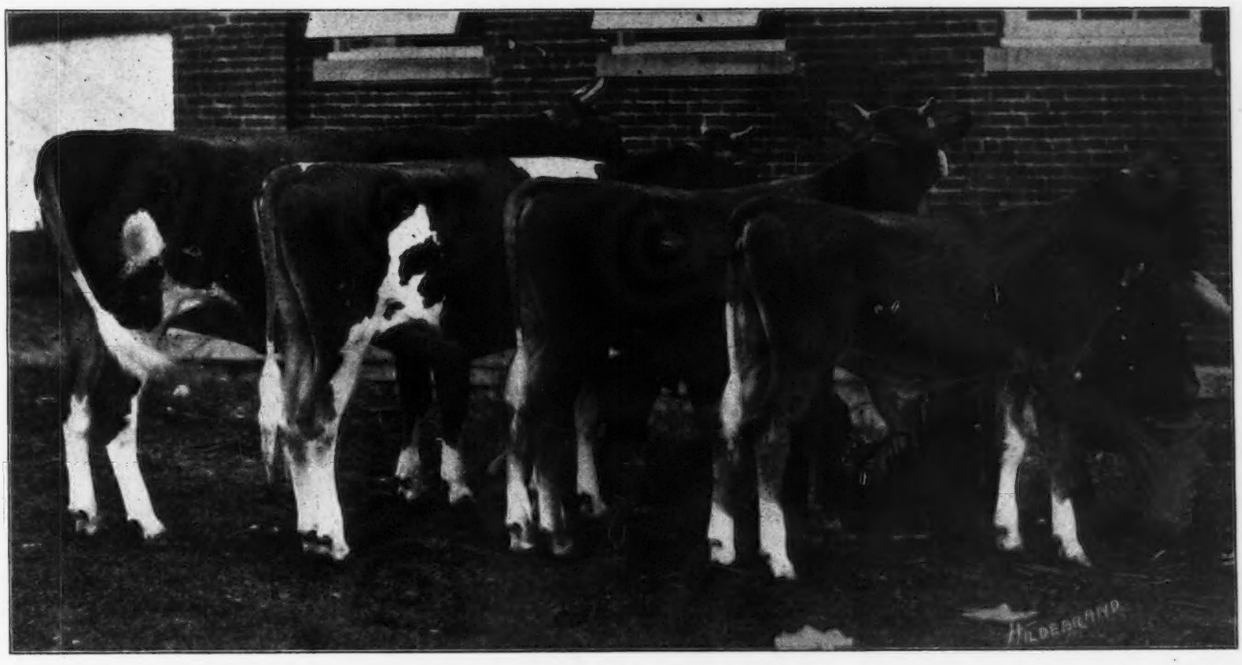

First Prize Get of Sire, Waterloo Show.

Get of Imp. Hayes Cherub 2d 25147 showing September Morn of Iowa 50830
Imp. Hayes Felois 11th 53141 — Imp. Hayes Snowdrop 7th 51342
Lady Robert's Souvenir 28942 — Owned by W. W. Marsh, Waterloo, Iowa.

The Modern Farmer's Daughter.

With apologies to the author of "The Pretty Maid Milking her Cow."

It was on a bright summer's morning,
The birds sang o'er head on the bough,
When I chanced, while at walk through the woodlands,
On a pretty maid, milking her cow.
"Ah," said I, "Pretty maid, kindly tell me,
Whence comes all that beauty and charm."
She turned and addressed me quite sweetly,
And her voice showed no sign of alarm.

"My Dad is a big Guernsey Breeder,
And let me tell you Sir, right now.
That I got my complexion like roses,
From the milk of a good Guernsey cow."
"Then," said I, as I sat down beside her,
"I'm a king of Financiers, my dear!
The bankers and brokers of Wall street,
Bow down when they see me appear."

"You are far too alluring, and graceful,
To be left here, to pine and to sigh."
Then the cow turned around, and gazed at me,
With a look of contempt in her eye.
"Ah, wed me!" I cried, "and I'll dress you,
Like a queen all in satin, I vow."
Said she, "There's more profit in Guernseys!"
And she kept on a milking her cow.

M. D.

Guernseys Imported.

WHAT was probably the last lot of Guernseys that will come across the pond for some time was released from the Quarantine Station at Athenia, New Jersey on August 20th. The consignment included 354 head of high class males and females from England, Guernsey and Alderney, imported by F. S. Peer of Osceola Farms, Cranford, N. J., Geo. W. Ott of Doylestown, Pa., J. L. Hope of Florham Farms, Madison, N. J., Chas. L. Hill, of Rosendale, Wis., and W. W. Marsh, of Waterloo, Iowa.

In the Peer consignment there were 158 head, consisting of open and in-calf heifers and 44 cows, including six daughters of Governor of the Chene 1297 P. S. four of Raymond's Pearl King 2560 P. S., and several by Reformer 2538, Sequel's Delight 2442, San Toy of Pulias 2612 P. S. and many other well-known sires on the Island and in England. Jessy Rose XV. 10129 P. S., by Gay Lad's Hero 2514 and out of Jessy Rose 4th, 4757 P. S., was a notable individual in this lot.

The Ott consignment consisted of 89 head including a few cows and young bulls and a large number of bred and open heifers. Among the sires of these animals are Governor of the Chene 1297 P. S., Gay Lad's Hero 2514 P. S., Clara's Sequel 2207 P. S., Butter Lad of the Braye 2675 P. S., and Sailor Boy P. S., It also included the animals, May Rose Pearl II. 9284, who won the Peer special prize for best cow or heifer under five years of age and her daughter May Rose Pearl III. 12061 P. S. May Rose Pearl II. is by Gay Lad du Braye 2026 and out of the foundation stock cow, May Rose Pearl, out of May Rose IX. 14295 P. S. Her daughter is by Gay Lad's Hero 2514 P. S., a son of Gay Lad du Braye, making this animal rich in the blood of Galaxy's Sequel and Jessy Rose XI. 9528 P.S. and her daughter, Jessy Rose XVI. 12170 P.S., by Gay Lad's Hero, both added quality to this lot of fine imported cattle.

Sixty-six head were brought over for Mr. Hope, including a fine bull, Imp. Gold Raiser 30002, by Imp. Itchen Red Raider 27342 and out of Itchen Lily 8th, (7991 E. G. H. B.) from the Tichborne Farm in England. They were also a high class lot and included besides the young stuff, eight milking cows bred to such bulls as Clara's Sequel and others rich in the blood of May Rose and four daughters of President 2d of the Friquet 2357 E. G. H. B. and six of Clara's Sequel's 2207 P.S., progeny were in this consignment.

Nineteen Guernseys and seventeen Alderney bred heifers were in the Hill lot and included daughters of Imp. Roberts' Boy 21162, Alderney II. 2215 P. S., Justinee's Sequel of the Preel 2119 P. S., Osseo IV. 2412 P. S., The Conquerer V. 2407 P. S., Brilliant of the Gree 2377 P. S., and many other well known sires on Guernsey while the animals from Alderney nearly all trace to Masher 63 F. S., with 25 A. R. daughter through his sons Imp. Alderney Raymond 26357 Imp. Prince of Sarnia 22000, and Marnell (R. A. A. S.) 69 P. S. In the Guernsey lot are daughters of Facination des Caches with 721 pounds of butter fat, and Daisy of Pleinmont, with 679 pounds of butter fat.

Mr. Marsh had five head of very high class animals from England including two high class show cows and two yearling heifers by Imp. Hayes Cherub 2d 25147, who have been winning prizes in the English shows this summer and are now being shown on the American Circuit.

Breeders who have brought these have been exceedingly fortunate in landing them ahead of such stirring times.

Following is a list of importations since May 18, 1914.

May 18, 1914—J. L. Hope, Madison, N. J., Guernsey 50.

May 18, 1914—F. G. Benham, Canandaigua, N. Y., Guernsey 18.

May 18, 1914—George McKerrow & Sons Co., Pewaukee, Wis., Guernsey 25.

May 18, 1914—George Wood, Wawa, Pa., Guernsey, 10.

May 18, 1914—H. West, Scappose, Oregon, Guernsey 12.

July 6, 1914—W. W. Marsh, Waterloo, Iowa, England 40.

July 20, 1914—J. L. Hope, Madison, N. J., England, 21.

July 20, 1914—J. L. Hope, Madison, N. J., Guernsey 45.

July 20, 1914—Charles L. Hill, Rosendale, Wis., Alderney 13; Guernsey 23.

July 20, 1914—George W. Ott, Doylestown, Pa., Guernsey 89.

July 20, 1914—W. W. Marsh, England 5.

July 20, 1914—F. S. Peer, Cranford, N. J., England 104; Guernsey 59.

July 20 1913—George McKerrow & Sons Co., Guernsey 25.

August 3, 1914—Walter H. Dupee, Santee, Cal., Guernsey 14; Alderney 6.

August 8, 1914—William Cooper & Nephews, Pedigree Co., Chicago, Ill. Guernsey 12. Total 571.

For Galley 5—

Mr. E. C. Peck, of Avalon Farm, Macedonia, Ohio, started breeding Guernseys four years ago, when he purchased the pure bred bull, Imp. Nellie's Jewel of the Isle 15325, dropped June 20, 1909, from Anna Dean Farms, Barberton, Ohio. This bull is sired by Jim of New Grove 1930, with four Advanced Register daughters and two more under test, and is out of Nellie IV of the Grand Fort 28427, A. R. 1861, with 12890.3 pounds milk and 621.35 pounds butter fat, being the third highest record of the daughters of Masher's Sequel 11462, A. R., with 47 daughters. This bull is a show animal in every sense of the word, having won first prize in strong competition at the Ohio fairs this fall. This bull was used on grade cows for two years at which time three pure bred heifers were purchased from Keewaydin Farms, at Gates Mill, Ohio, one being out of Mr. Baker's best cow, Magnet of the Isle 25802, A. R. 1394, with 13460.0 pounds milk and 674.91 pounds butter fat. A little later, ten head of high grades were purchased in Wisconsin and a little later he purchased seven head of pure bred females from one of Mr. Peer's importations. These included five daughters of Governor of the Chene, Lord Mar V, and Billy France II. Mr. Peck is showing in a small way and with this excellent foundation ought to develop one of the best herds of Guernseys in Ohio.

ELLENWOOD FARM

Charmante's Rose King 11746 A. R.

HERD BULL

(His 7 A. R. daughters average 436.96 pounds butter fat all in Classes F and G)
Sire—Florham King 8401
Dam Rose of York 17290, A. R. 492
G. Sire—Rutila's Sheet Anchor 5701 A. R.
G. Dam—Imp. Charmante of the Gron 14442
G. Sire—Imp. May Rose King 8336 A. R.
G. Dam—Imp. Couleur de Rose 14456 A. R.

The Following Bulls are also used:

Imp. Justinee's Sequel of La Masse 21564

(R. G. A. S. 2652 P. S.)
(Grand Champion Bull Interstate Fair, Trenton, N. J. 1913.)
Sire—Justinee's Sequel of the Preel (R. G. A. S. 2119 P. S.)
Dam—May Rose V. of la Masse, (R. G. A. S. 3870 F. S.)

Glenwood's Main Stay of Ellenwood 1991

Sire—Glenwood's Main Stay 6067 A. R. (The sire of sires)
Dam—Princess Coral of Paulsdale 26321 A. R. (Grand Champion Cow, Interstate Fair, Trenton, N. J., 1913.)

Our herd is composed of daughters of Golden Noble II, Coronation King IV, Governor of the Chene 1297 P. S., Glenwood's Main Stay 6067, Ambler, Sandbur, Glenwood's Champion, Tomboy of Hilltown, Pretor 9316, Fernwood of Homestead 7448, Langwater Sunderland and other noted sires. BULL CALVES FOR SALE. Visitors are always welcome. Address,

ELLENWOOD FARM, Hatboro, Pa., R. D.

(17 Miles from Philadelphia.)

Mr. Guernsey Breeder:-

ARE you a subscriber to THE GUERNSEY BREEDERS' JOURNAL? If not, send us your subscription at once. You cannot afford to be without this JOURNAL. :-: Every reader will find it contains useful information, full of pertinent facts and latest records of production. : : : :

Get Your Neighbor to Subscribe

Now all together for a Boost on New Subscribers. RATE $2.00 PER YEAR

IMPORTANT NOTICE: Index Volume Now Ready

This Volume should be of great aid to the breeders, because in same is given an index to all the entries in Volumes 1 to 28

The Volume not only contains an index of the bulls and cows but a complete index of the Advanced Register Records including the re-entries, together with the revised list of Advanced Register Sires and great producing Dams.

PRICE $2.75 PER VOLUME

SEND YOUR ORDERS TO THE AMERICAN GUERNSEY CATTLE CLUB, - PETERBOROUGH, N. H.